

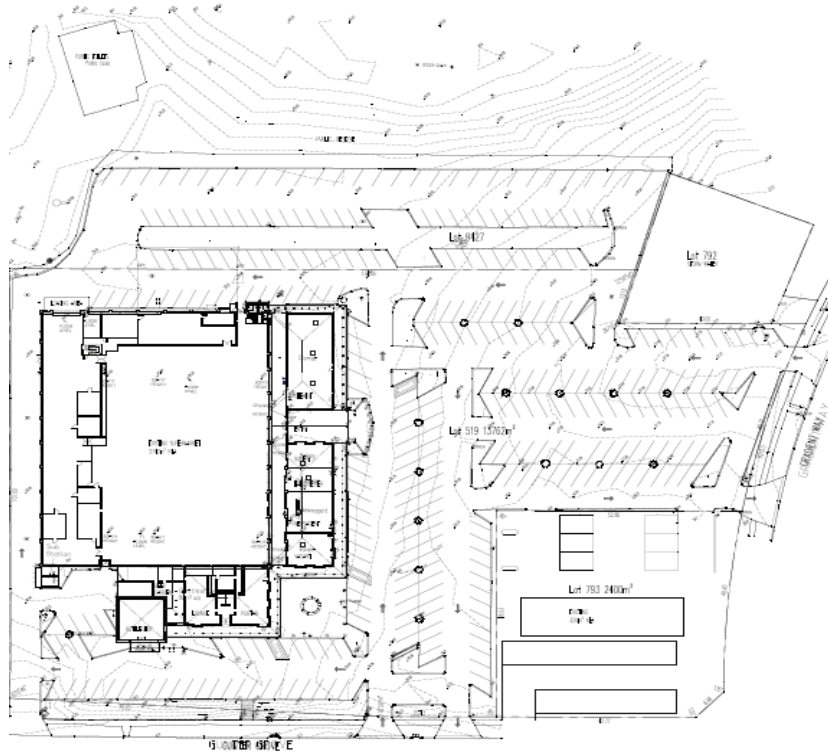

SUBJECT SITE
Beldon Shopping Centre
Lot 519 Plan 11393
9 Gunter Grove, Beldon

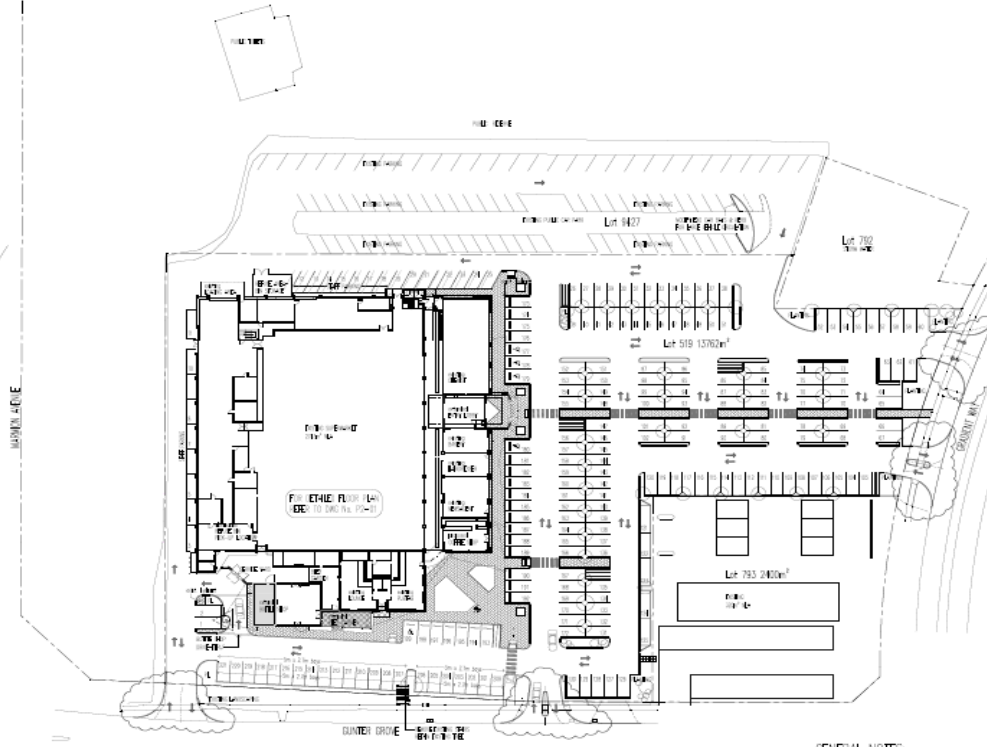

EXISTING SITE PLAN
SCALE 1:500



PROPOSED SITE PLAN
SCALE 1:500

NOTE
REFER TO DWG No.
P01-2/1 for PARKING
BAY DIMENSIONS

- GENERAL NOTES:
1. ALL DIMENSIONS ARE IN METRES UNLESS OTHERWISE SPECIFIED.
 2. ALL DIMENSIONS ARE TO FACE UNLESS OTHERWISE SPECIFIED.
 3. ALL DIMENSIONS ARE TO FACE UNLESS OTHERWISE SPECIFIED.
 4. ALL DIMENSIONS ARE TO FACE UNLESS OTHERWISE SPECIFIED.
 5. ALL DIMENSIONS ARE TO FACE UNLESS OTHERWISE SPECIFIED.
 6. ALL DIMENSIONS ARE TO FACE UNLESS OTHERWISE SPECIFIED.

BELDON SHOPPING CENTRE
ALTERATIONS & ADDITIONS - DEVELOPMENT APPLICATION

OLDFIELD KNOTT ARCHITECTS PTY LTD
557 HAY STREET DAGLISH WA 6008
Tel: (08) 93825785 Fax: (08) 93814639 Email: otk@okarch.com.au

DRAWING TITLE:
SITE PLANS: EXISTING & PROPOSED
PROJECT NO: 09022

DRAWING NO: **P1-01**
SCALE: 1:500
DATE: 01/26/08
REV: 0

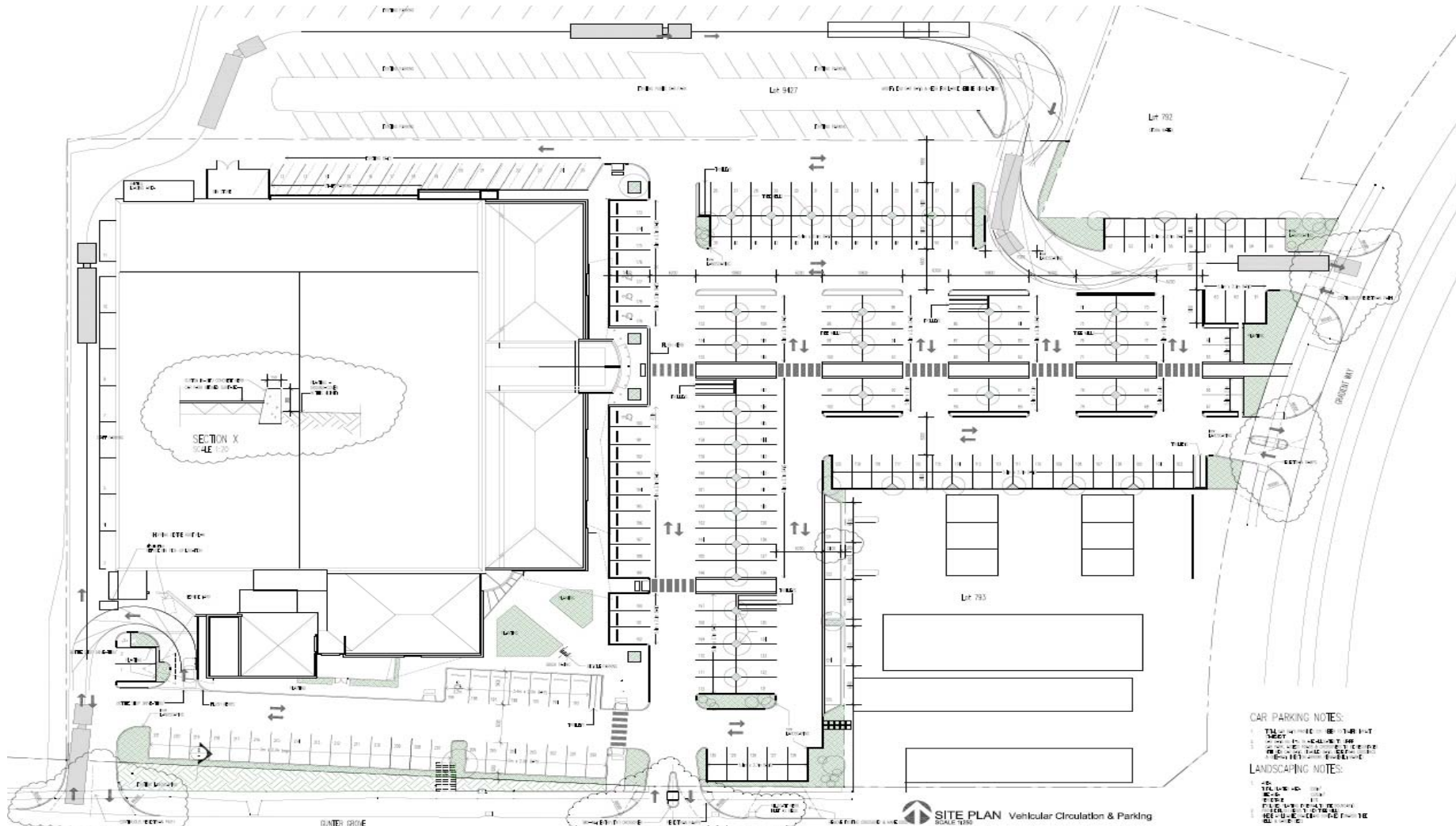

BELDON SHOPPING CENTRE
 ALTERATIONS & ADDITIONS - DEVELOPMENT APPLICATION

OLDFIELD KNOTT ARCHITECTS PTY LTD
 567 HAY STREET DUNGLASH WA 6008
 Tel: (08) 93815788 Fax: (08) 93814639 Email: oka@oknash.com.au

SITE PLAN Vehicular Circulation & Parking
 SCALE 1:200

DRAWING TITLE:
SITE PLANS: CIRCULATION & PARKING
 PROJECT NO: 09022

DRAWING NO:
P1-02/1
 SCALE: 1:200 DATE: 28/06/20 DATE: 28/06/20 REV: D

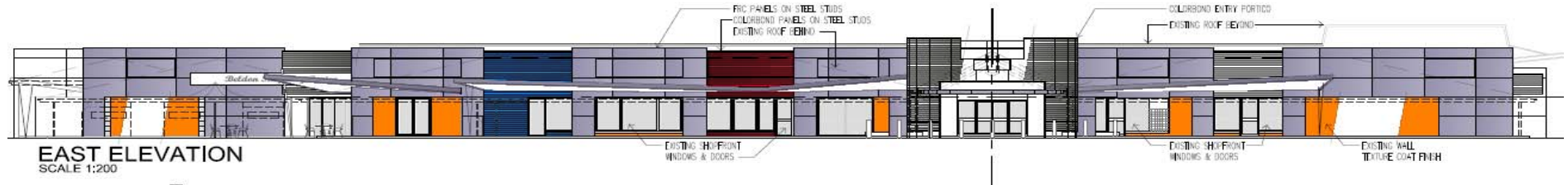

EAST ELEVATION
SCALE 1:200

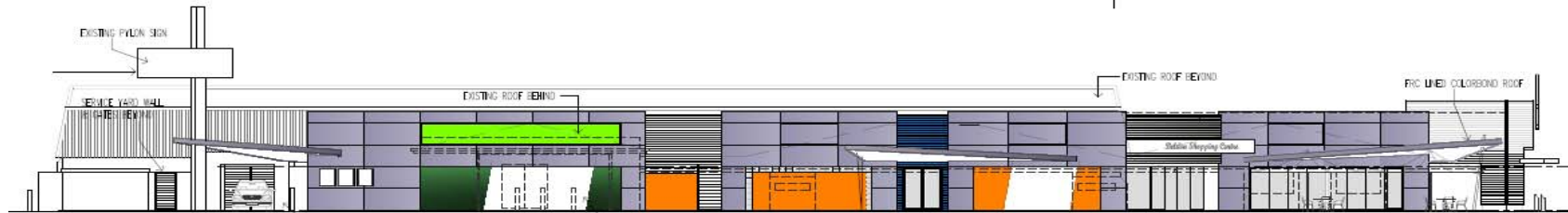

SOUTH ELEVATION
SCALE 1:200

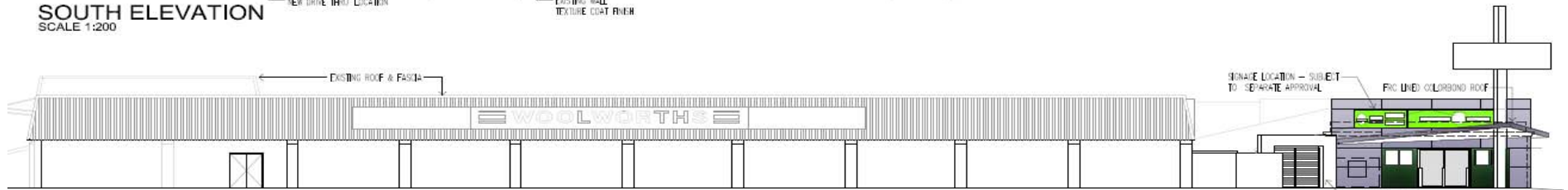

WEST ELEVATION
SCALE 1:200

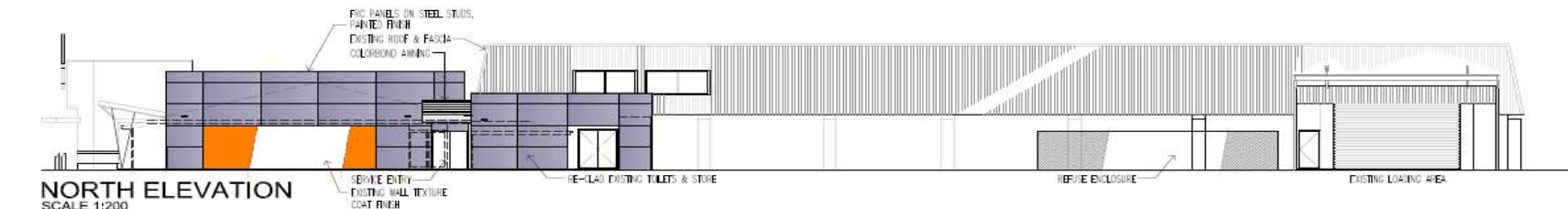

NORTH ELEVATION
SCALE 1:200

BELDON SHOPPING CENTRE
ALTERATIONS & ADDITIONS - DEVELOPMENT APPROVAL

OLDFIELD KNOTT ARCHITECTS PTY LTD
567 HAY STREET DAGLISH WA 6008
Tel: (08) 93816788 Fax: (08) 93814619 Email: oka@okarch.com.au



DRAWING TITLE:
ELEVATIONS
PROJECT NO: **09022**

DRAWING NO:
P3-01.col
SCALE: 1:200 DATE: 20/04/09 REV: -