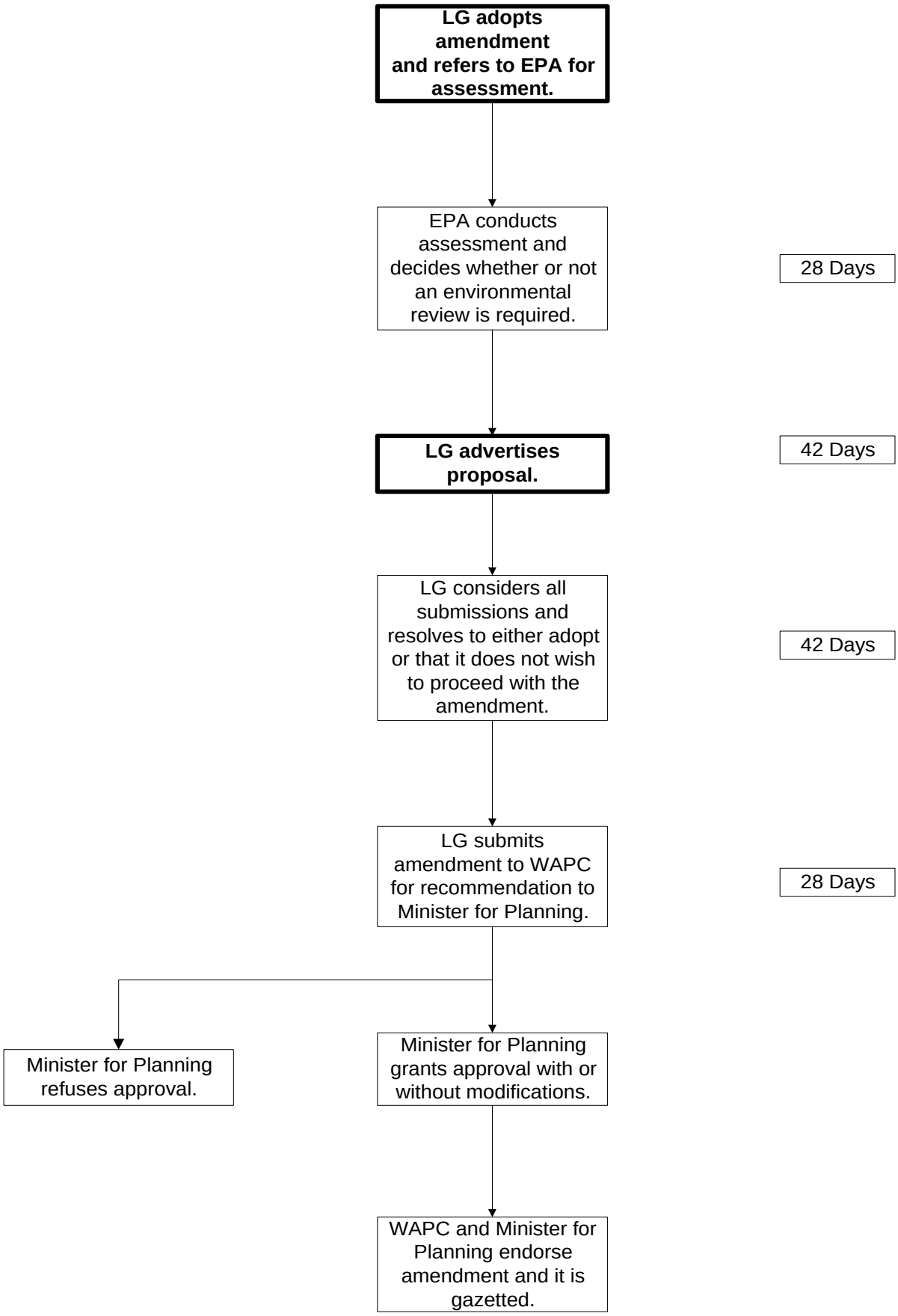Scheme Amendment Process