

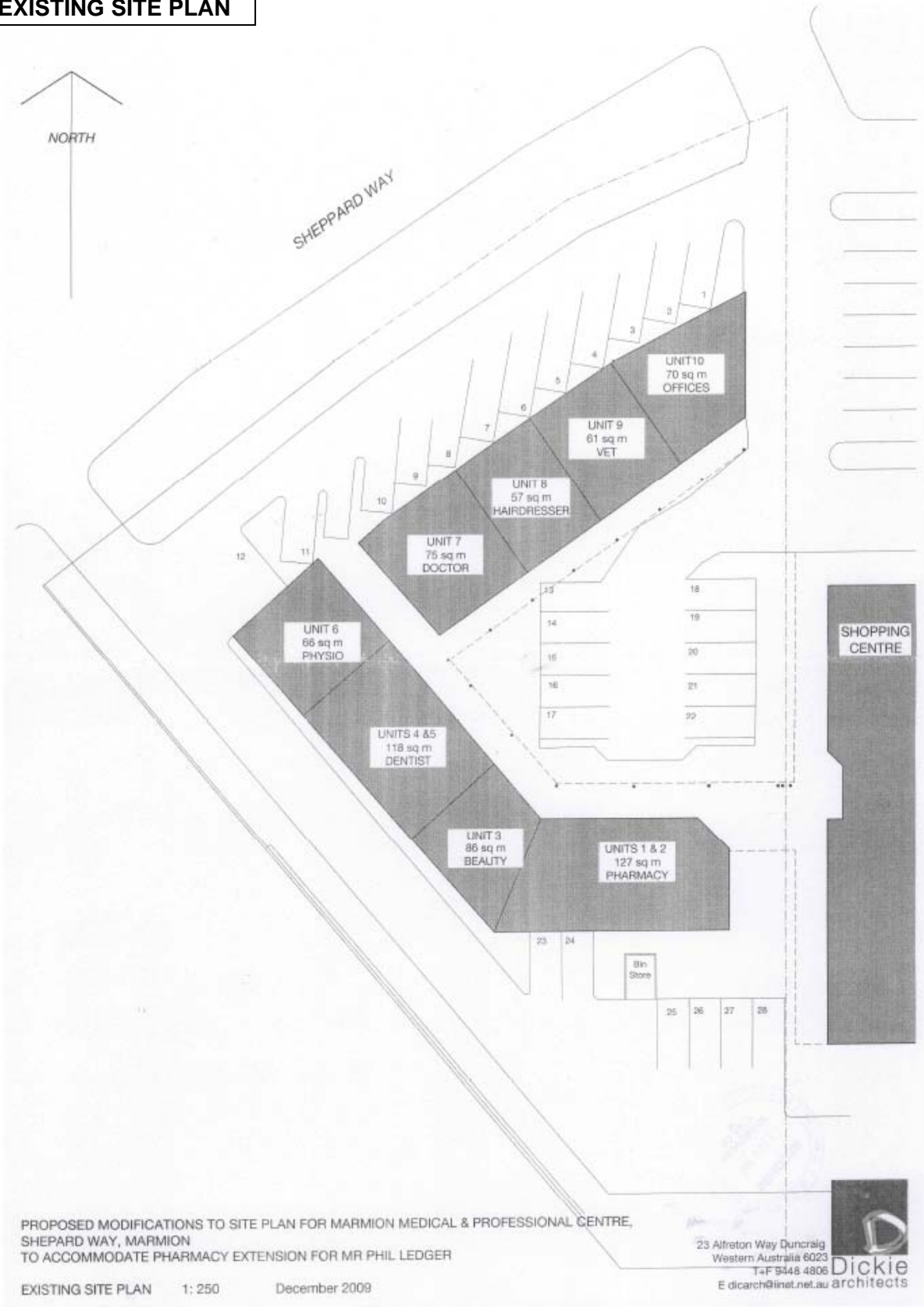

EXISTING SITE PLAN



PROPOSED MODIFICATIONS TO SITE PLAN FOR MARMION MEDICAL & PROFESSIONAL CENTRE,
SHEPPARD WAY, MARMION
TO ACCOMMODATE PHARMACY EXTENSION FOR MR PHIL LEDGER

EXISTING SITE PLAN 1: 250 December 2009

23 Alfreton Way Duncraig
Western Australia 6023
T+F 9448 4806



E dlcarch@inet.net.au

PROPOSED SITE PLAN

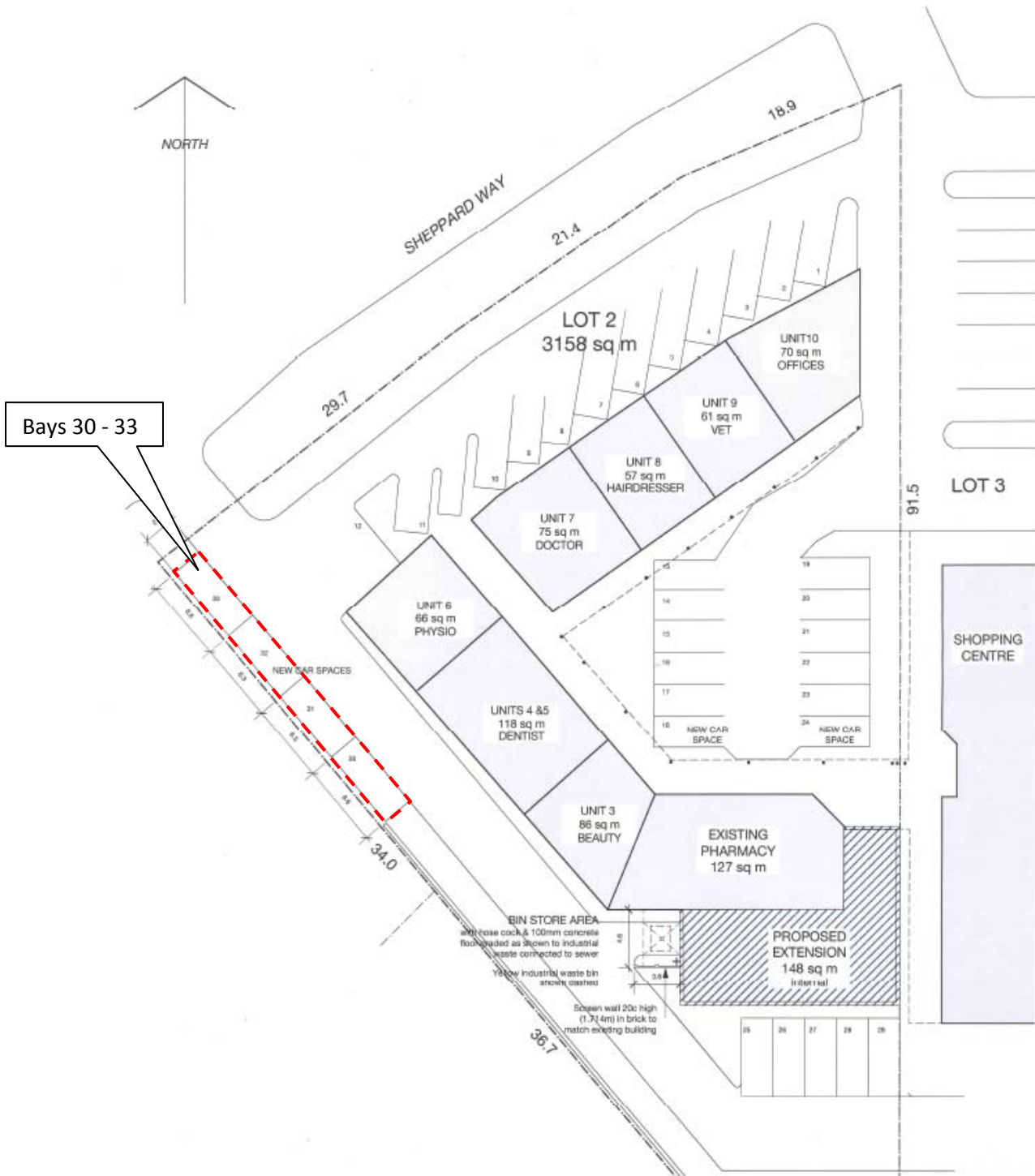

PROPOSED MODIFICATIONS TO SITE PLAN FOR MARMION MEDICAL & PROFESSIONAL CENTRE,
 SHEPARD WAY, MARMION
 TO ACCOMMODATE PHARMACY EXTENSION FOR MR PHIL LEDGER

PROPOSED SITE PLAN showing bin store 1: 250 February 2010

13.0
 23 Allreton Way Duncraig
 Western Australia 6023
 T+ F 9448 4806
 E dicarch@inet.net.au
Dickie
 architects

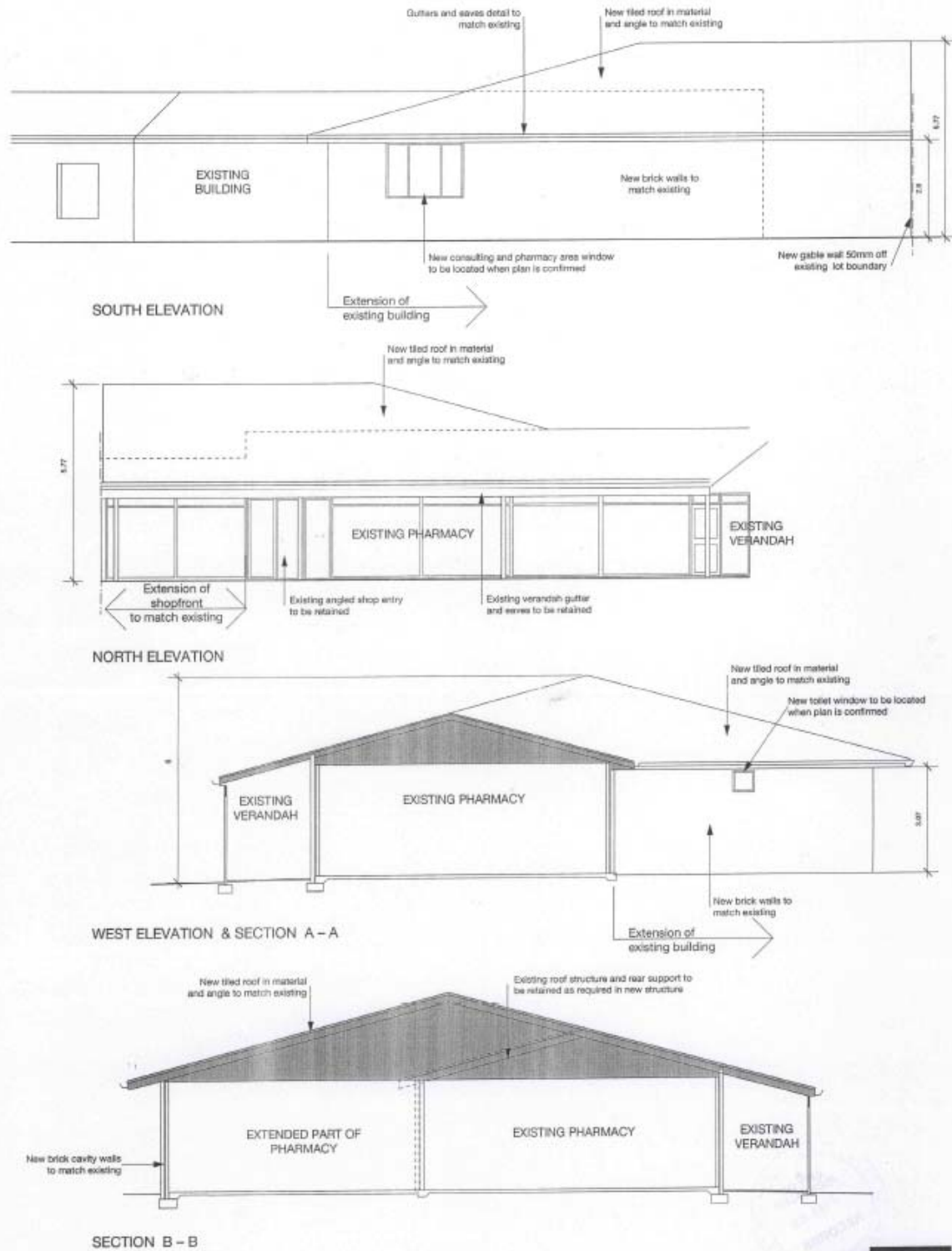

PROPOSED MODIFICATIONS TO SITE PLAN FOR MARMION MEDICAL & PROFESSIONAL CENTRE,
SHEPARD WAY, MARMION
TO ACCOMMODATE PHARMACY EXTENSION FOR MR PHIL LEDGER

BUILDING ELEVATIONS 1: 100 January 2010

23 Alfreton Way Duncraig
Western Australia 6023
T+F 9448 4806



