

Lot 9 (9/15) Vanden Way, Joondalup

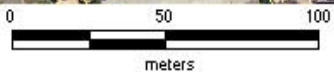

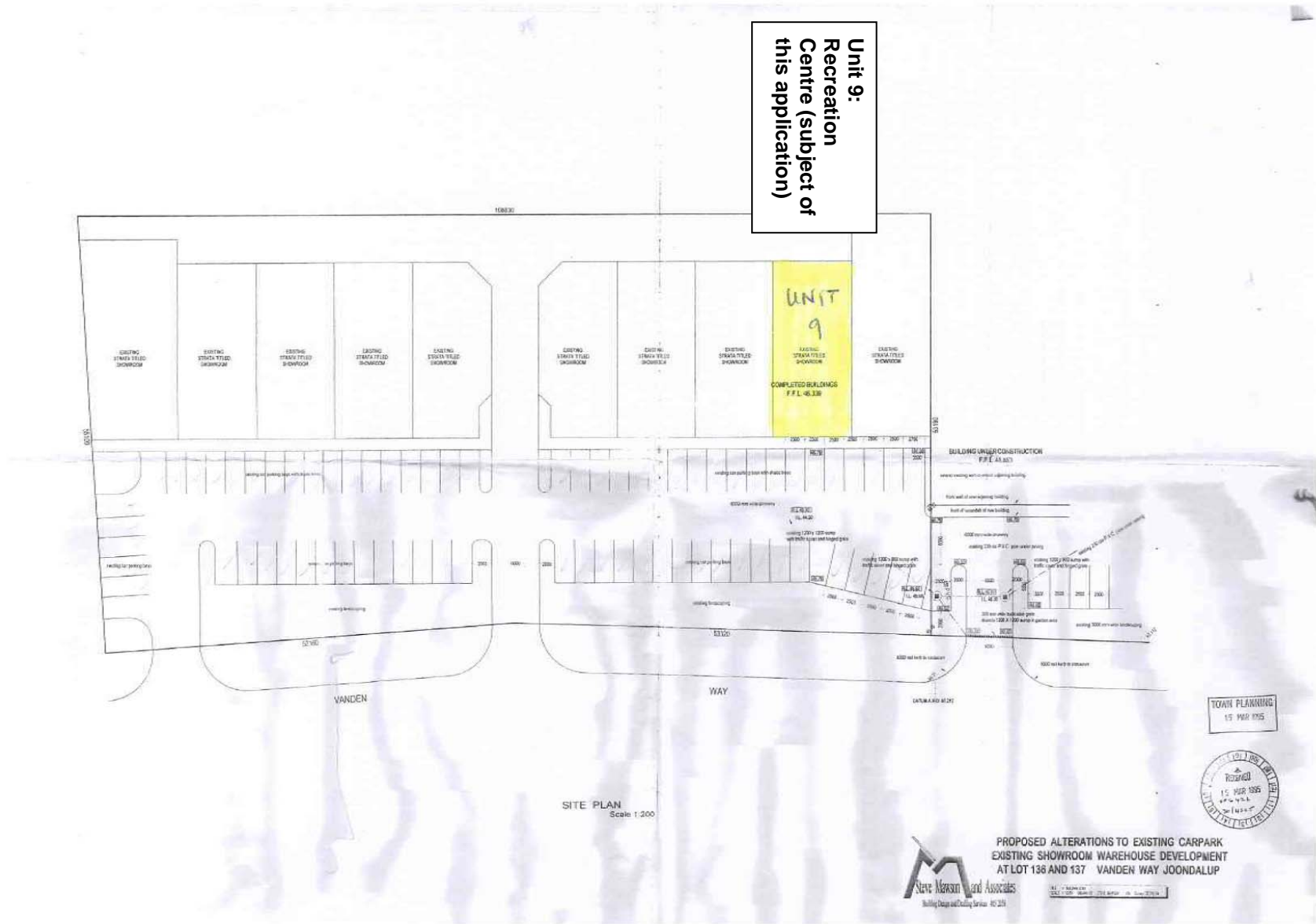

**Unit 9:
Recreation
Centre (subject
of
this application)**

TOWN PLANNING
15 MAR 2015



PROPOSED ALTERATIONS TO EXISTING CARPARK
EXISTING SHOWROOM WAREHOUSE DEVELOPMENT
AT LOT 136 AND 137 VANDENBEN WAY JOONDALUP



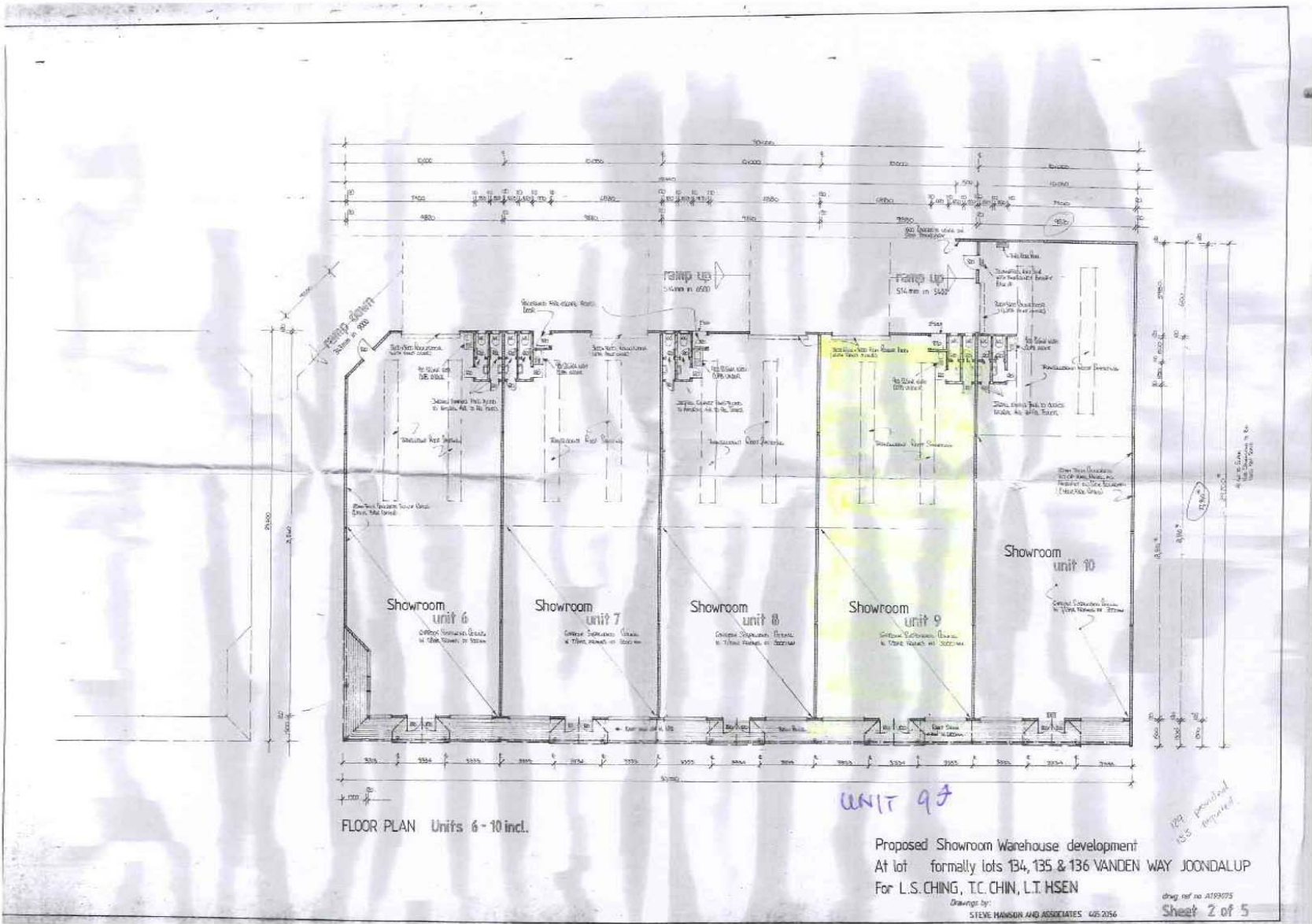



FRONT ELEVATION VANDEN WAY units 6 - 10
Scale 1:100

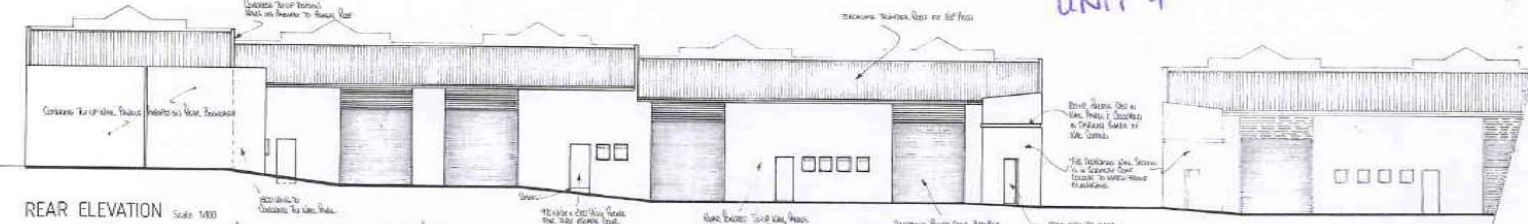

REAR ELEVATION Scale 1:100

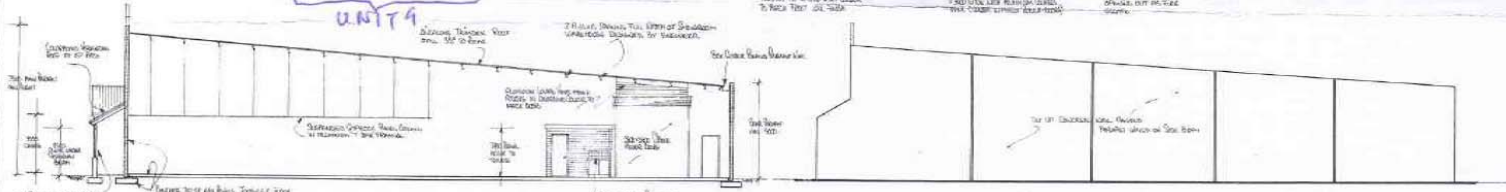

SIDE ELEVATION Scale 1:100



SECTION DETAILS Scale 1:100

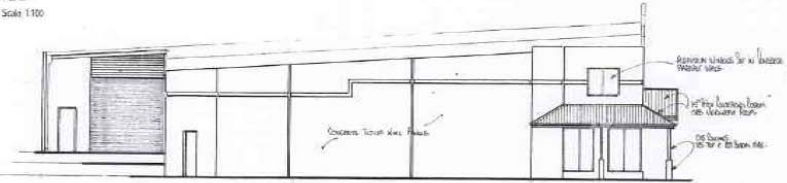

SIDE ELEVATION Scale 1:100

ELEVATIONS UNITS 6 to 10 incl.

Proposed Showroom Warehouse development
At lot formally lots 134, 135 & 136 VANDEN WAY JOONDALUP
for L.S.CHING, T.C. CHIN, LT. HSEN.

Drawings by
STEVE HANSON AND ASSOCIATES 425/2556

dwg no. A193277
sheet 4 of 5



APPENDIX: SITE PLAN SHOWING UNIT 9 AND CAR PARK LOTS (SEE ATTACHED)