

Proposed Tennis Court Facility Hierarchy

This Tennis Court Facility Hierarchy has been developed to determine the minimum review level for restorative works for the different types of tennis court facilities in the City. The facilities have been defined as either 'Regional', 'District', or 'Local' with associated minimum review levels of 8 years, 10 years and 12 years.

	No. courts	Affiliated club	Min. review level
Regional	> 15	yes	8 years
District	5–15	yes	10 years
Local	< 5	no	12 years

Using this Strategic Framework, the City has determined the facility type and minimum review level for each of the tennis court facilities in the City:

Facility name	No. courts	Affiliated club	Facility type	Min. review level
Blackboy Park	2	no	Local	12 years
Camberwarra Park	2	no	Local	12 years
Emerald Park	2	no	Local	12 years
Fenton Reserve	1	no	Local	12 years
Glengarry Park	2	no	Local	12 years
Harbour View Park	2	no	Local	12 years
Heathridge Park	10	yes	District	10 years
James Cook Reserve	2	no	Local	12 years
Kingsley Park	2	no	Local	12 years
Penistone Reserve	2	no	Local	12 years
Percy Doyle Reserve (Sorrento Tennis Club)	20	yes	Regional	8 years
Timberlane Park	12	yes	District	10 years
Warwick Regional Open Space	12	yes	District	10 years

Proposed Tennis Court Facility Condition Audit System and Decommissioning Process

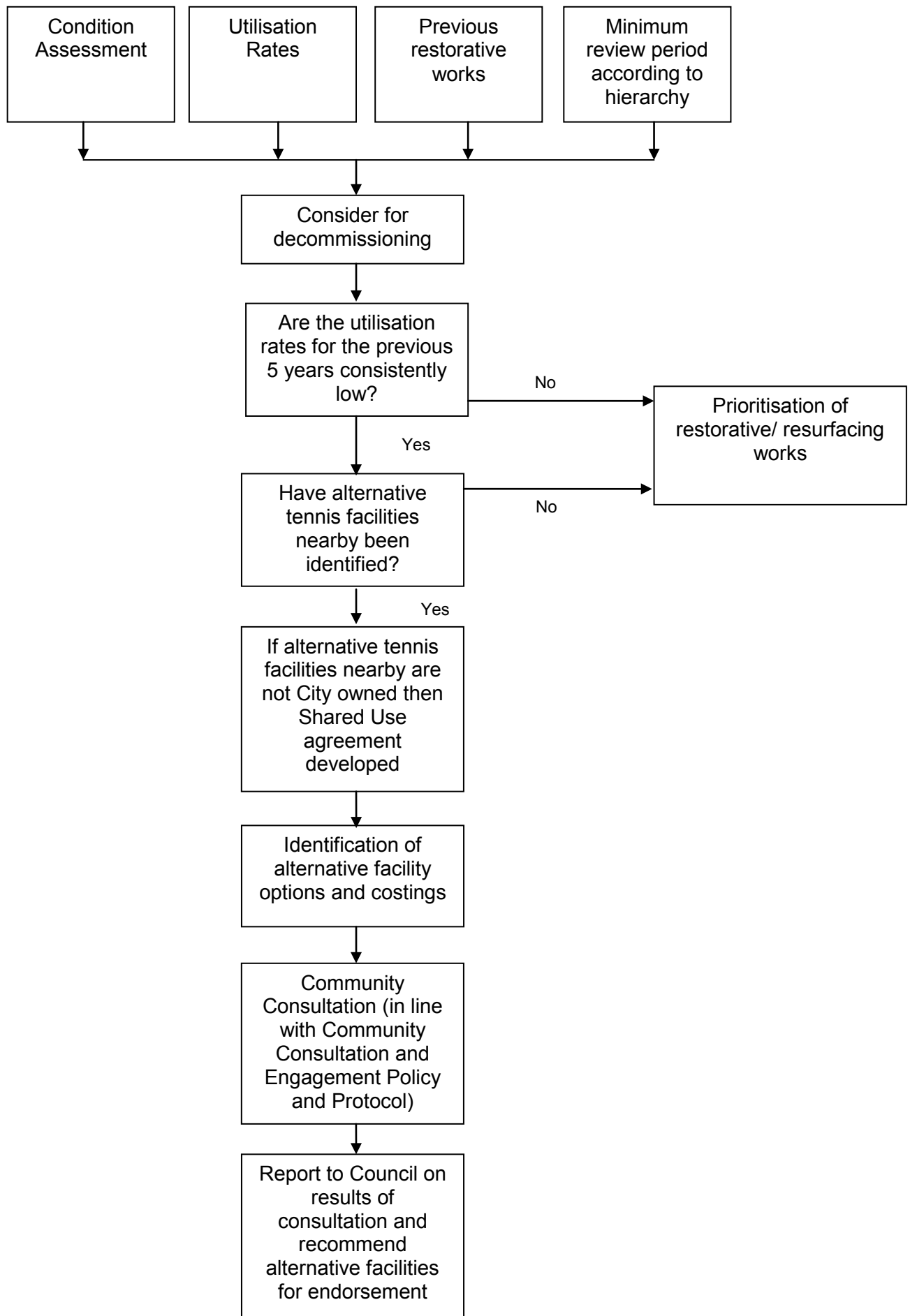



Digital Mapping Solutions does not warrant the accuracy of information in this publication and any person using or relying upon such information does so on the basis that DMS shall bear no responsibility or liability whatsoever for any errors, faults, defects or omissions in the information.

FENTON RESERVE

Friday, 28 September 2012

1:1103



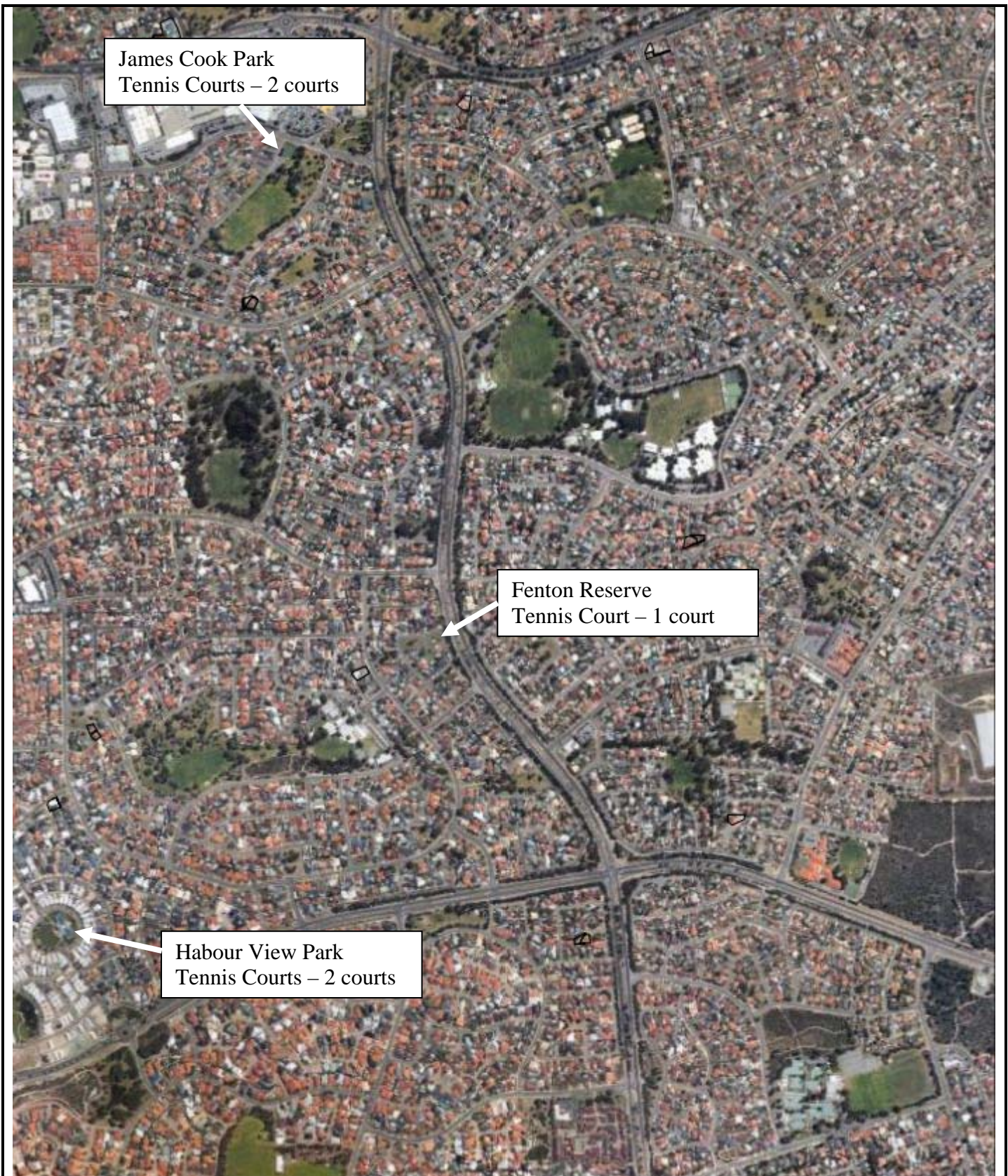

90 Boas Ave, Joondalup WA 6027
 PO Box 21, Joondalup WA 6919
 Ph: 08 9400 4000
 Fax: 08 9300 1383
 info@joondalup.wa.gov.au
 www.joondalup.wa.gov.au

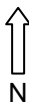

Scale(A4):1:14907

Date: 12 November 2012

DISCLAIMER: While every care is taken to ensure the accuracy of this data, the City of Joondalup makes no representations or warranties about its accuracy, completeness or suitability for any particular purpose and disclaims all liability for all expenses, losses, damages and costs which you might incur as a result of the data being inaccurate or incomplete in any way and for any reason.

TENNIS COURT FACILITIES - HILLARYS

FENTON RESERVE TENNIS COURT DECOMMISSIONING – FREQUENTLY ASKED QUESTIONS

1. What is the purpose of the community comment period?

To provide the local community with an opportunity to indicate their preferred option for replacing the tennis court, fencing and floodlighting at Fenton Reserve.

2. Where is Fenton Reserve?

Fenton Reserve is a local park located on Fenton Way, Hillarys. Current infrastructure at the site consists of a single fenced floodlit tennis court, a swing set and picnic table.



The tennis court, fencing and floodlighting is being removed by the City, following a decision of Council at its meeting in December 2012.

3. Why is the tennis court being removed?

The Fenton Reserve tennis court has very low utilisation levels and is used less than 0.5% of its available time.

There are also costs incurred by the City in maintaining tennis courts that are under-utilised, particularly with regard to their resurfacing and lighting requirements. As such, the City has developed a decommissioning process to determine the circumstances in which tennis courts may be considered for removal and replaced with alternative landscaping and/or infrastructure that will improve the utilisation of the space and reduce the operational costs of maintaining under-utilised infrastructure.

4. Are there alternative tennis courts nearby?

Yes. Hillarys has a number of other tennis court facilities located in the suburb. Harbour View Park has two tennis courts and is approximately 1 kilometre south-

west of Fenton Reserve. James Cook Park also has two courts and is approximately 1.5 kilometres north of Fenton Reserve.

5. What will the tennis court be replaced with?

Given the size of Fenton Reserve, limited infrastructure will be considered to replace the tennis court.

One option is to replace the court with grass. Given the court is in the middle of Fenton Reserve and is surrounded by grass, this would be in keeping with the surrounding area and give the local community more grass for informal recreation and play.

Another option is to replace the court with grass and also some additional planting of native vegetation and a park bench.

6. Who is being consulted?

The City is directly consulting with residents living within a 200 metre radius from the site.

However, anyone interested in the proposed development can also be involved in the consultation by completing the survey online at the Community Consultation page on the City's website at www.joondalup.wa.gov.au or forms are available on request by telephoning 9400 4221.

7. How will this project be funded?

There are funds allocated for this project within the City's 2012/13 Capital Works Budget.

8. When does the community comment period close and how can I make comment?

The comment process will commence on Monday 18 February 2013 and will conclude on Monday 11 March 2013, allowing a three week period for people to indicate their preferred replacement option.

Comments can be made by completing and returning the survey to the City with the reply paid envelope or alternatively, the survey can be completed electronically via the Community Consultation page on the City's website, www.joondalup.wa.gov.au.

9. What happens next?

The results of the community comment period will be collated and presented to Council for consideration.

The overall results on this consultation will also be available on the City's Community Consultation page for viewing, with individual responses remaining confidential.

10. Who do I contact for more information on the project?

The City's Coordinator Leisure Planning is available on 9400 4221 or email info@joondalup.wa.gov.au

FENTON RESERVE TENNIS COURT DECOMMISSIONING – COMMENT FORM

The City is seeking your feedback on a preferred option for replacing the current tennis court infrastructure at Fenton Reserve and would appreciate information on the following:

1. How do you currently use Fenton Reserve? Please tick as many as applicable:

- ☐ Organised sport or recreation (eg: tennis)
- ☐ Informal recreation (eg: walking, running, playing, dog walking)
- ☐ Other (*please provide details below*)
-

- ☐ I do not currently use Fenton Reserve

2. The following options are proposed to replace the decommissioned tennis court. Please indicate your preference by choosing *ONE* option.

Preference

Grass only ☐

OR

Grass, native vegetation planting and a park bench ☐

3. Please provide your details:

Note that for your survey to be valid, your contact details must be provided. This information will be treated as confidential and will not be published in any document or report on the outcomes of the consultation. Only one survey per person.

Name:

Address:

Phone:

Email:

I am aged: *Please tick:*

under 18	<input type="checkbox"/>	18–24	<input type="checkbox"/>	25–34	<input type="checkbox"/>	35–44	<input type="checkbox"/>
45–54	<input type="checkbox"/>	55–64	<input type="checkbox"/>	65–74	<input type="checkbox"/>	75–84	<input type="checkbox"/>
85+	<input type="checkbox"/>						

THANK YOU FOR YOUR FEEDBACK

Please return the Comment Form via the enclosed reply paid envelope, fax it to the City on 9300 1383 or email to info@joondalup.wa.gov.au by the closing date Monday 11 March

2013.