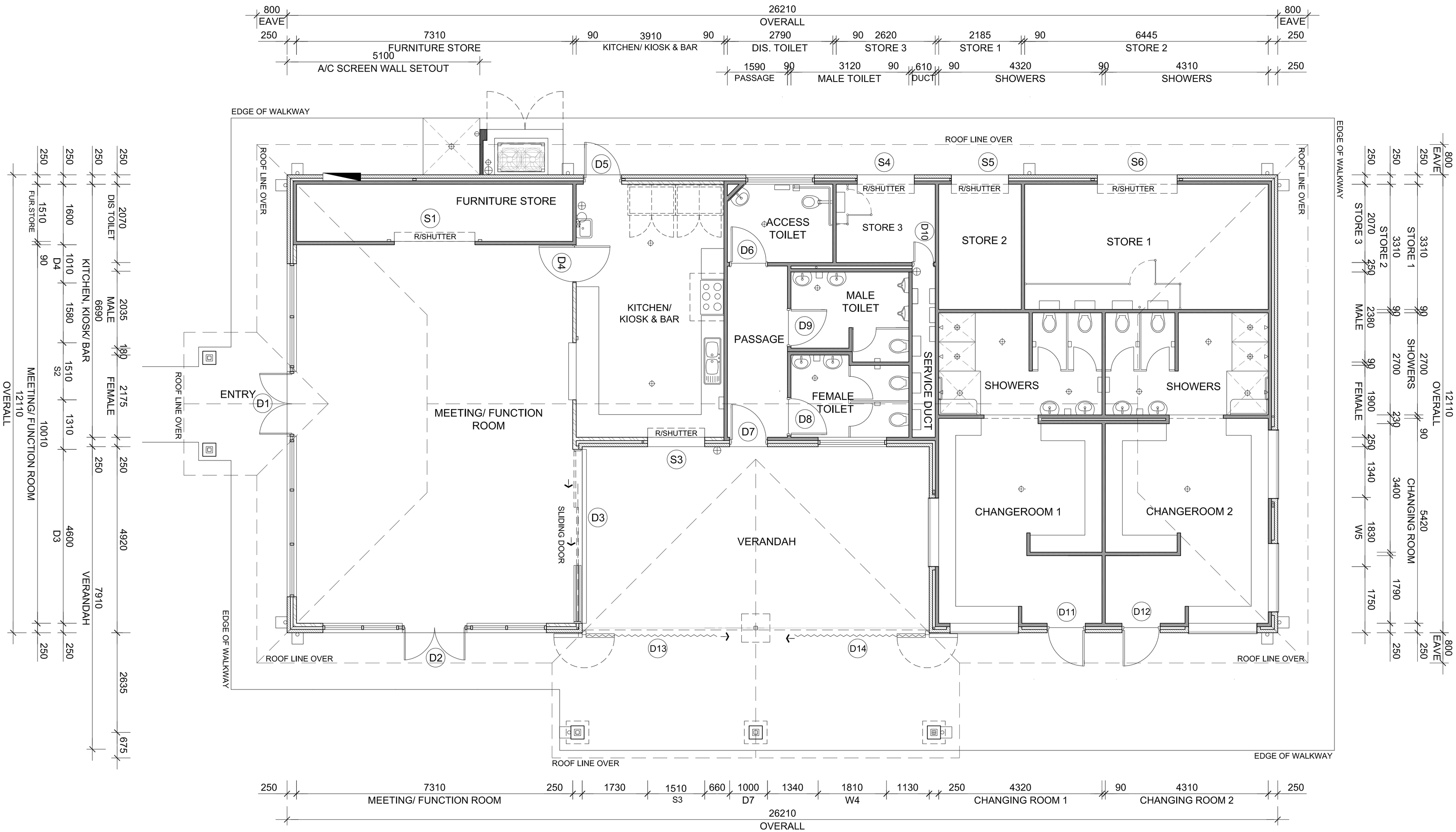

FLOOR PLAN

SCALE 1:50 @ A1

SCALE

0 1 2 5 10m

project: FORREST PARK COMMUNITY SPORTING FACILITY location: 47 FORREST ROAD, PADBURY	drawn: YL checked: AK	description: FLOOR PLAN	
HODGE + COLLARD ARCHITECTS Third Floor, 38 Richardson Street, West Perth, WA 6005 PO Box 743, West Perth, WA 6872 Ph: (08) 9322 5144 Fax: (08) 9322 5740 Email: admin@hodgecollard.com	scale: 1:50 @ A1	date: 09.05.2011	
		project no: 121.09-03	dwg no: CA1 rev: -