

SCHEDULE OF AREAS:

MALE TOILET	11m ²
FEMALE TOILET	13m ²
UNISEX DISABLED TOILET	8m ²
FEMALE CHANGE ROOM	13m ²
MALE CHANGE ROOM	12m ²
CHILD HEALTH CENTRE	56m ²
TENNIS STORE	19m ²
TENNIS CLUBROOM	100m ²
TENNIS KITCHEN	5m ²
FURNITURE STORE	6m ²
HALL	124m ²
HALL KITCHEN	8m ²
COMMUNITY GROUP STORE	47m ²
PLAYGROUND	58m ²
TOTAL AREA	480m²

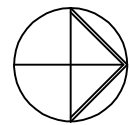
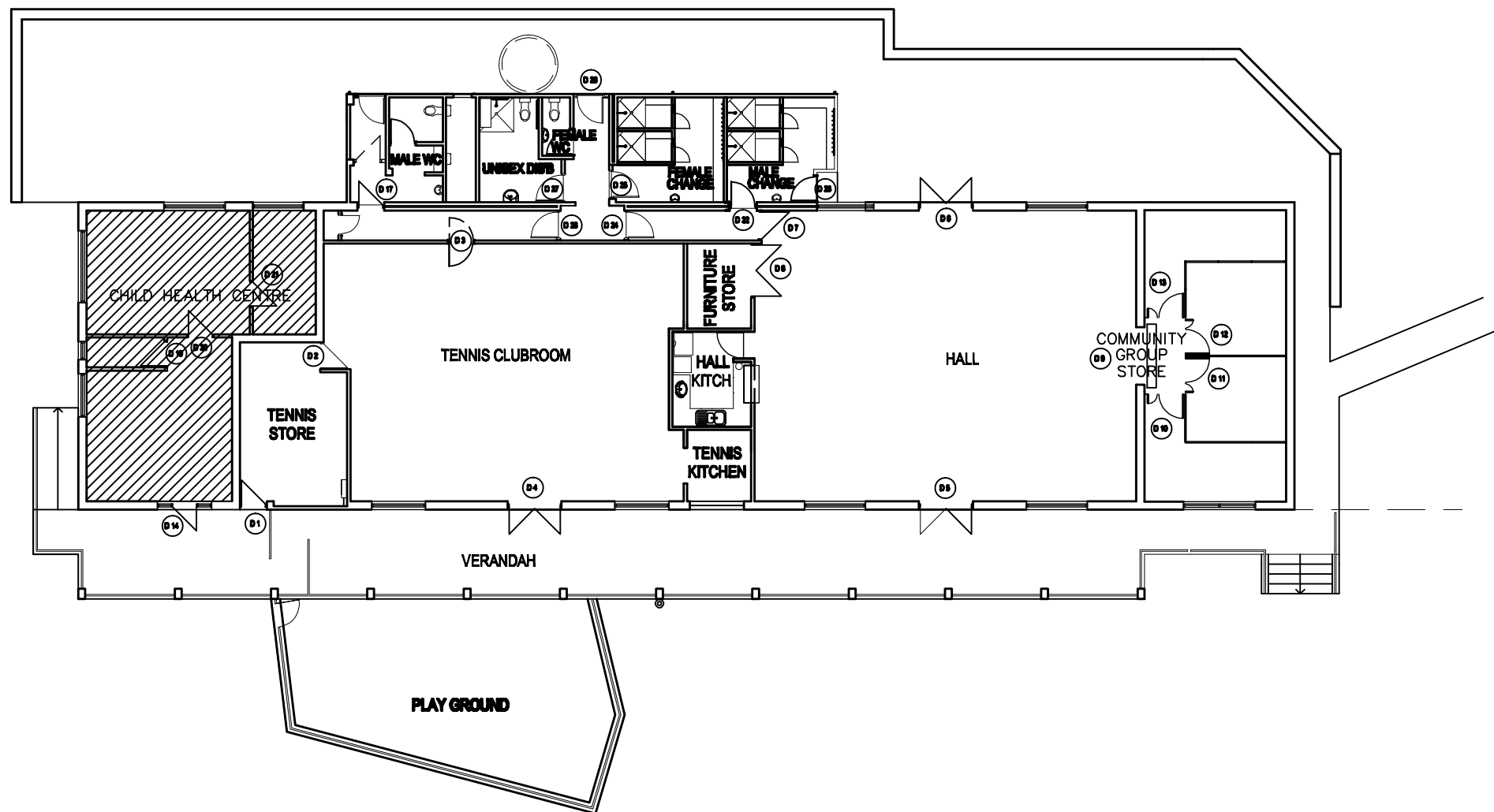

DRAWING TITLE:
FLOOR PLAN

ADDRESS:
16 SAIL TERRACE, HEATHRIDGE

City of Joondalup
Building Asset Mngmt

DATE:
JUNE 11

SCALE:
1:200

DRAWN:
D.W

BUILDING No:
1021

DRAWING No:
A001

BUILDING NAME:
GUY DANIEL CLUBROOMS

THIS DRAWING TO BE PLOTTED ON A3 SIZE PAPER - DO NOT SCALE, IF IN DOUBT ENQUIRE WITH ASSET MGT 94004340

THIS DRAWING IS THE PROPERTY OF THE CITY OF JOONDALUP BUILDING ASSET MANAGEMENT AND MAY NOT BE COPIED OR USED WITHOUT CONSENT. CHECK ALL DIMENSIONS BEFORE FABRICATION AND AGAINST ON SITE DIMENSIONS

PO Box 21, Joondalup
Western Australia, 6919
Telephone: (08) 9400 4000
Facsimile: (08) 9400 4501

