

ELEVATION 1 (NORTHWEST)
1:100

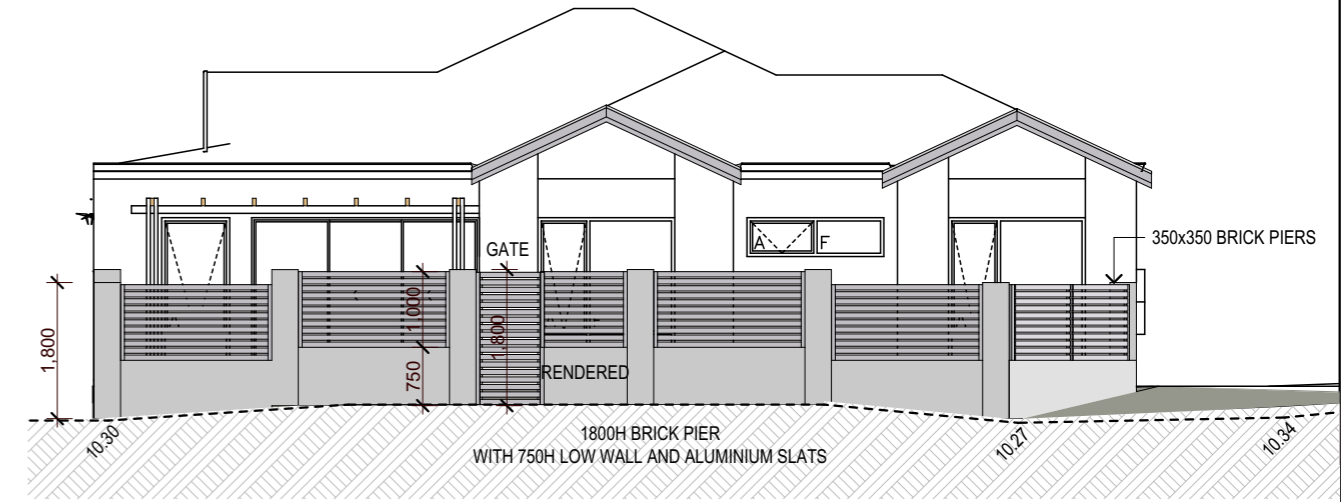

ELEVATION 9 (SCREEN WALL)
1:100

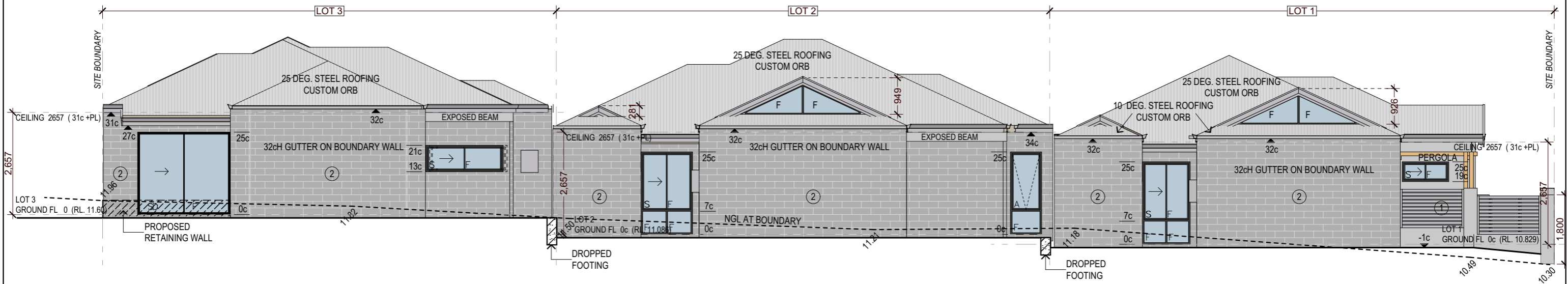

ELEVATION 2 (NORTHEAST)
1:100



© Copyright Sādhana Constructions PTY LTD
All rights reserved. This document shall not be copied, reproduced, distributed, or transmitted in any form in whole or part by any means without prior written consent of Sādhana Constructions. By receiving this document you understand and agree to the rights reserved by Sādhana Constructions.

CLIENT
JEN LEE

PROJECT
LOT 519, #18 MANDALAY PL,
CRAIGIE WA

A	05.08.20 FOR DA	-
B	05.10.20 DA AMENDMENT	-
-	-	-
-	-	-
REV.	[DATE] AMENDMENT	REV. [DATE] AMENDMENT

SCALE
1:100 @ A3
NORTH

DRAWING TITLE ELEVATIONS 1		
PROJECT NO.	DRAWING NO.	REVISION
#Project Code	A02	B



ELEVATION 3 (SOUTHEAST)
1:100

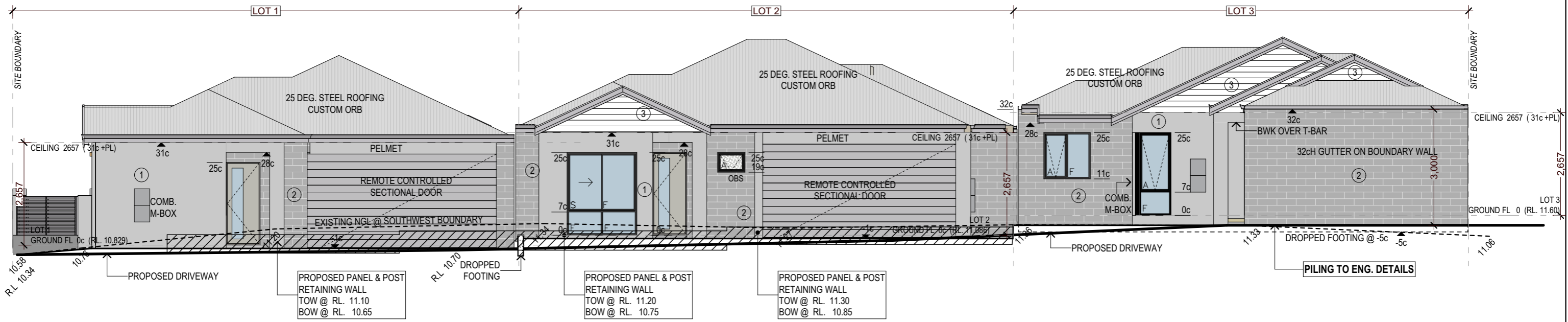

ELEVATION 4 (SOUTHWEST)
1:100



© Copyright Sādhana Constructions PTY LTD
All rights reserved. This document shall not be copied, reproduced, distributed, or transmitted in any form in whole or part by any means without prior written consent of Sādhana Constructions. By receiving this document you understand and agree to the rights reserved by Sādhana Constructions.

CLIENT
JEN LEE

PROJECT
LOT 519, #18 MANDALAY PL,
CRAIGIE WA

A	05.08.20 FOR DA
B	05.10.20 DA AMENDMENT
-	-
-	-
REV.	[DATE] AMENDMENT

-	-
-	-
-	-
REV.	[DATE] AMENDMENT

SCALE
1:100 @ A3
NORTH

DRAWING TITLE ELEVATIONS 2		
PROJECT NO.	DRAWING NO.	REVISION
#Project Code	A03	B

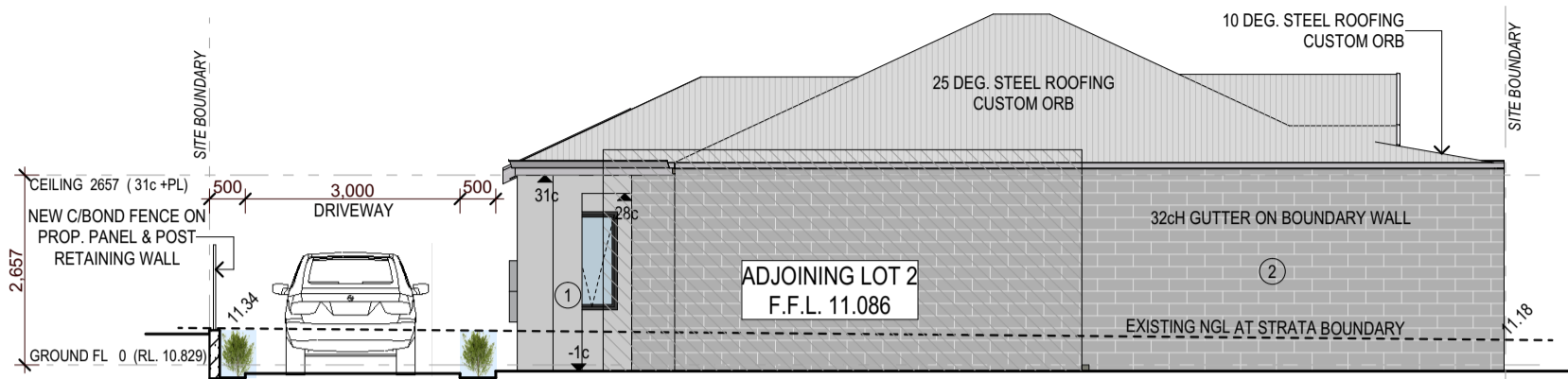

ELEVATION 5
1:100

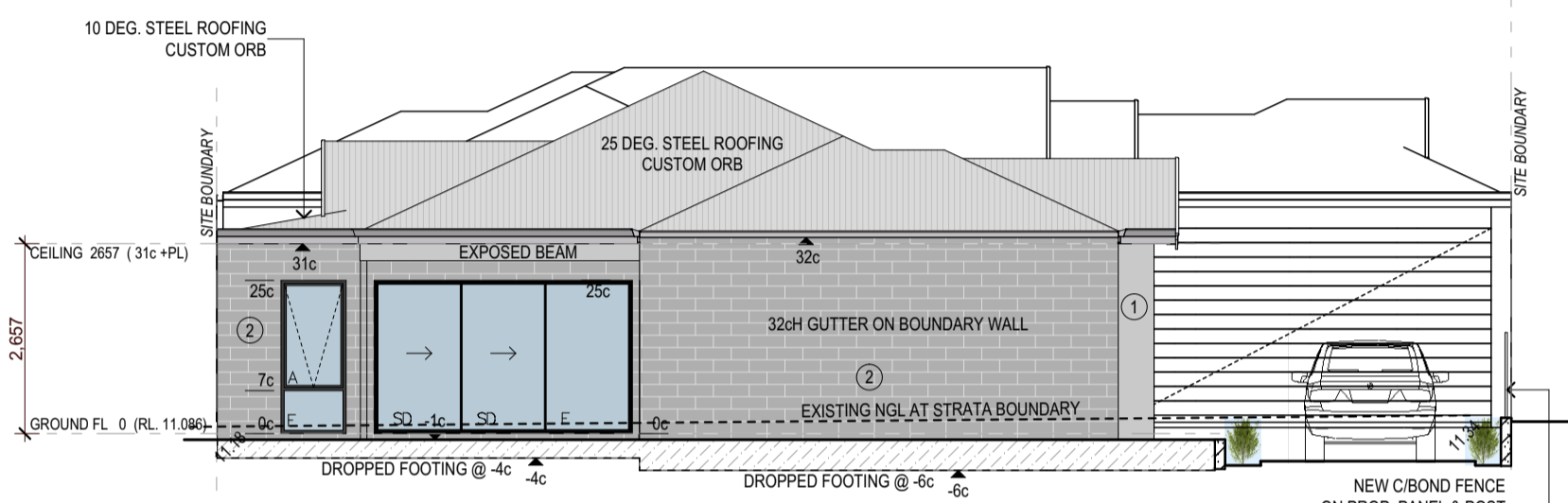

ELEVATION 6
1:100

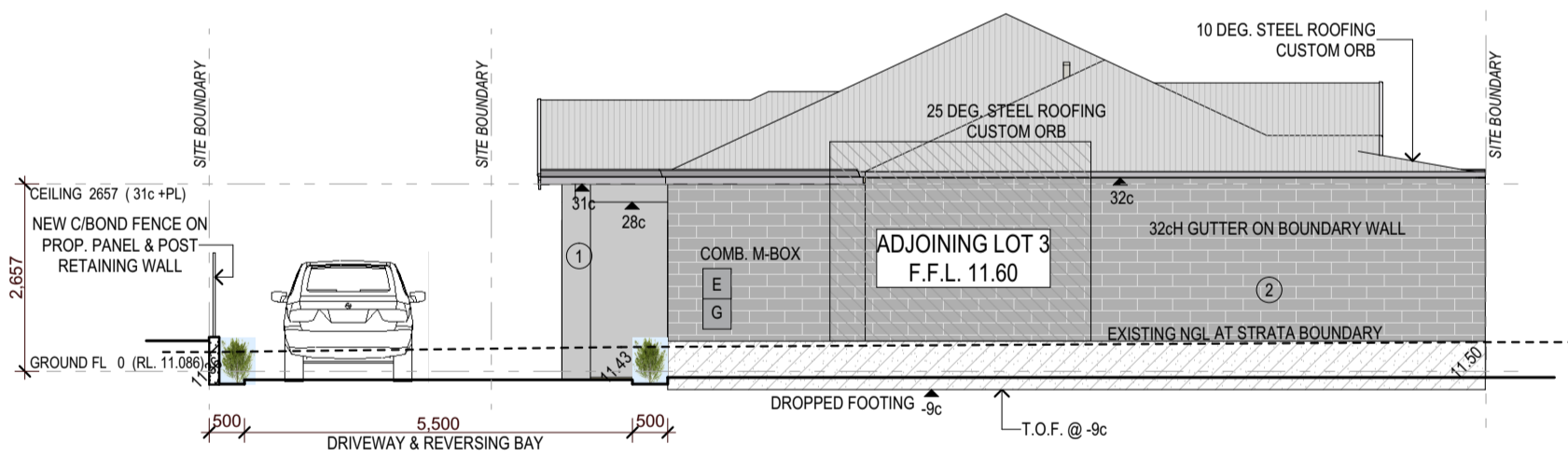

ELEVATION 7
1:100

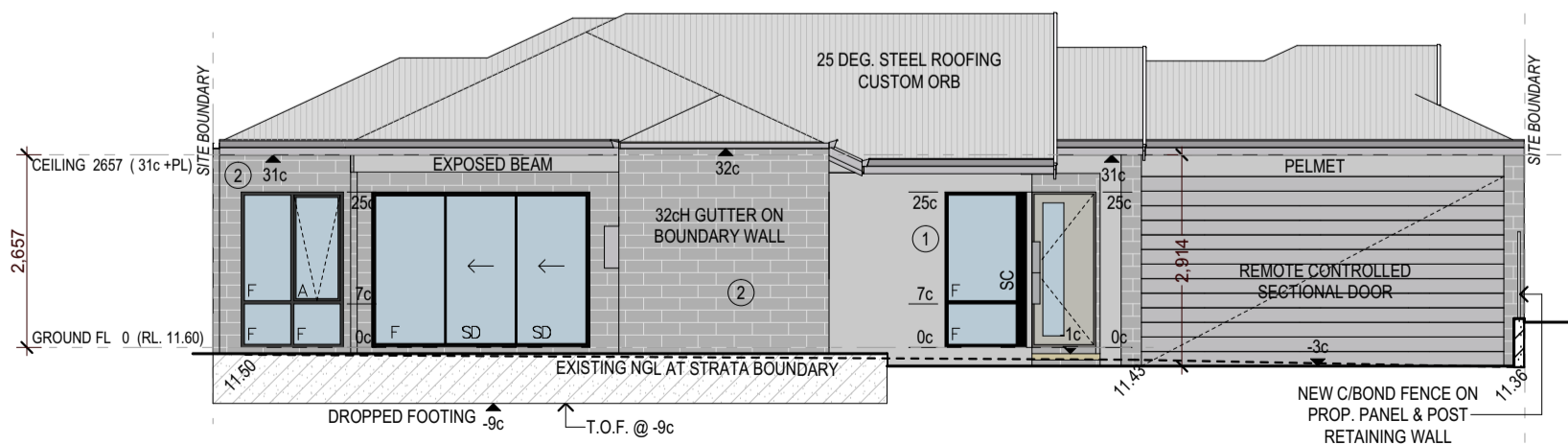

ELEVATION 8
1:100

DRAWING TITLE
ELEVATIONS 3
PROJECT NO.
DRAWING NO.
#Project Code
A04
REVISION
B

SCALE
1:100 @
NORTH

REV | DATE | AMENDMENT

A 05.08.20 FOR DA
B 05.10.20 DA AMENDMENT

PROJECT
LOT 519, #18 MANDALAY PL,
CRAIGIE WA

CLIENT
JEN LEE

© Copyright Sādhana Constructors PTY LTD
All rights reserved. This document shall not be
copied, reproduced, distributed, or transmitted
without prior written consent of Sādhana
Constructors. By receiving this document you
understand and agree to the rights reserved by
Sādhana Constructors.

