

ND	POWER DOME
LP	POWER POLE
LP	PHONE PITS
LP	WATER CONN.
LP	TOP PILLAR/POST
TF=10.00	TOP WALL
TR=10.00	TOP RETAINING
TF=10.00	TOP FENCE

**NOTE:**  
APPROX. SEWER CLEARANCE LINE  
(THIS LINE IS NOT AN EASEMENT)  
SETBACKS MUST BE CONFIRMED  
BY WATER CORP. BEFORE ANY  
DESIGN WORK IS UNDERTAKEN.  
THIS LINE IS NOT DEFINITIVE.

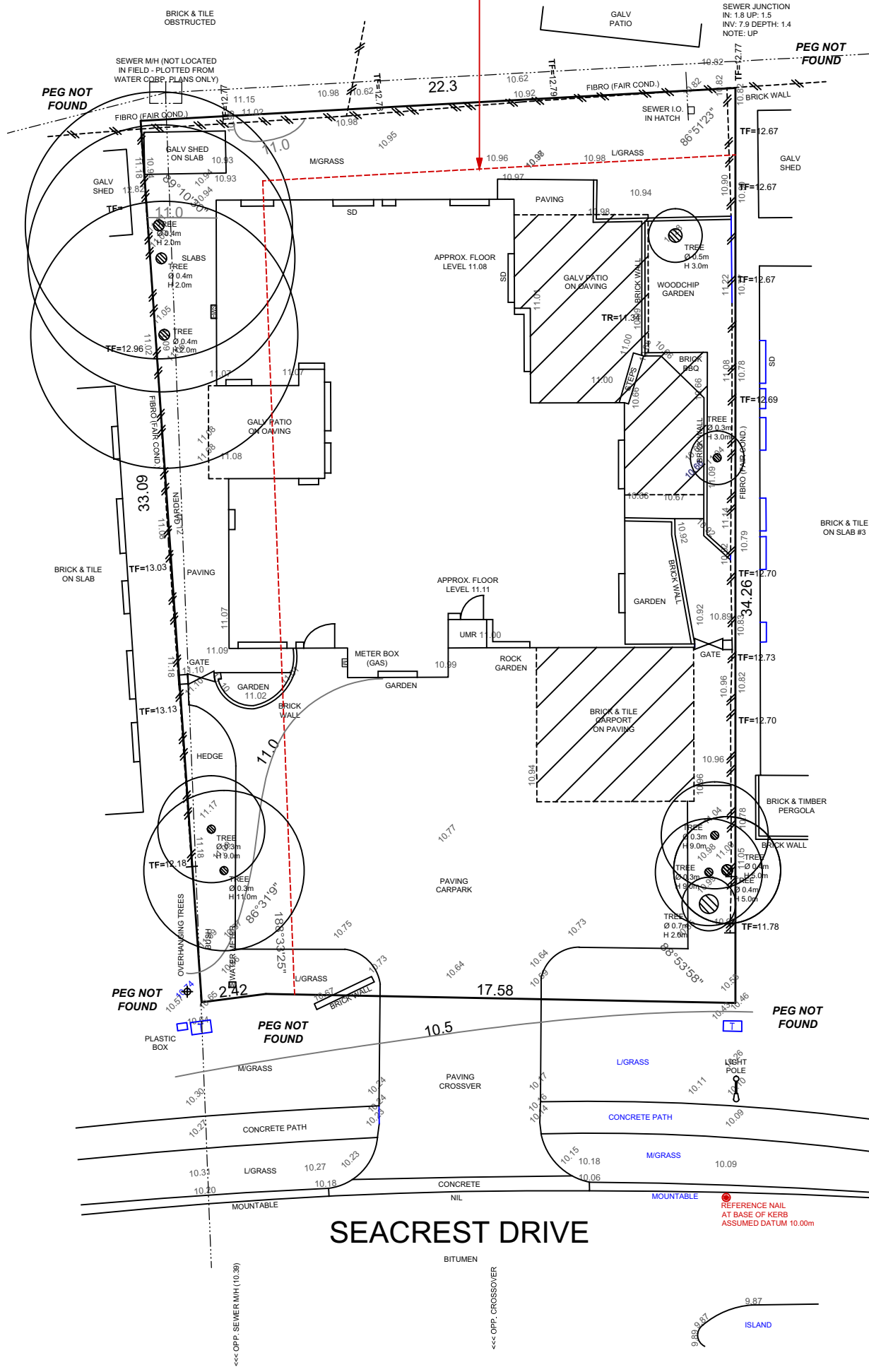
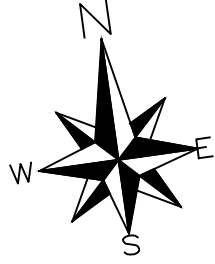

**LOT MISCLOSE**  
0.004 m

**DISCLAIMER:**  
Due to lack of survey marks/pegs, all building offset dimensions & features are approximate only and positioned from existing pegs/fences and walls which may not be on the correct alignment. Any design that involves additions to any structures shown or portion of structures remaining after any demolition has taken place requires boundaries to be repegged and exact offsets provided to your designer/architect before any plans are produced and before any work is started on site.

**DISCLAIMER:**  
Lot boundaries drawn on survey are based on landgate plan only. Survey does not include title search and as such may not show easements or other interests not shown on plan. Title should be checked to verify all lot details and for any easements or other interests which may affect building on the property.

**DISCLAIMER:**  
Survey does not include verification of cadastral boundaries. All features and levels shown are based on orientation to existing pegs and fences only which may not be on correct cadastral alignment. Any designs based or dependent on the location of existing features should have those features' location verified in relation to the true boundary.

**DISCLAIMER:**  
Survey shows visible features only and will not show locations of underground pipes or conduits for internal or mains services. Verification of the location of all internal and mains services should be confirmed prior to finalisation of any design work.

**DISCLAIMER:**  
Cottage & Engineering surveys accept no responsibility for any physical on site changes to the parcel or portion of the parcel of land shown on this survey including any adjoining neighbours levels and features that have occurred after the date on this survey. All Sewer details plotted from information supplied by Water Corporation.

# SURVEY PLAN

SCALE 1:200

Scale 1:200

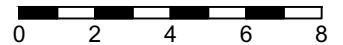

**COTTAGE SURVEYS**  
LICENSED SURVEYORS

87-89 Guthrie Street  
Osborne Park, WA 6017  
PO Box 1611  
Osborne Park  
Business Centre WA 6917  
P: (08) 9446 7361  
E: perth@cottage.com.au  
W: www.cottage.com.au

**JOB #** 558222  
**CLIENT** Physiotherapy & Rehabilitation PTY LTD  
**ADDRESS** #34 Seacrest Drive  
**SUBURB** Sorrento  
**LGA** CITY OF JOONDALUP  
**DRAWN** T. Gill

**GPS** Lat: -31.827062 Long: 115.758333  
**LOT** Lot 504 (Plan 14388)  
**AREA** 708m<sup>2</sup> **VOL.** 1656 **FOL.** 423  
**DATE** 07 Nov 23 **SSA** No

**ROADS** Bitumen  
**KERBS** Mountable / Nil  
**FOOTPATH** Concrete  
**SOIL** Sand  
**DRAINAGE** Good  
**VEGETATION** Light Grass Cover

**ELEC.** U/Ground  
**COMMS.** Yes  
**WATER** Yes  
**GAS** Check Alinta  
**SEWER** Yes  
**COASTAL** 1200m To Ocean

Address: 10 Holdhurst Way, MORLEY 6062  
Address: PO Box 2093, YOKINE SOUTH 6060  
Mobile: 0407 088 546  
Phone: (08) 6161 4231  
Email: admin@kdgroup.com.au  
Email: dkorda@kdgroup.com.au  
www.kdgroup.com.au

A.1	21/12	ISSUED TO COUNCIL
ISSUE	DATE	REVISION

PROJECT:	AMENDED CAR PARK
CLIENT:	DYNAMIC PLANNING
ADDRESS:	#34 SEACREST DRIVE SORRENTO
DRAWING:	SURVEY PLAN

K D G Korda Design Group	
DWG #	1
ISSUE:	A.1
DWG DATE:	12/12/2023
PLOT DATE:	21/12/2023
SCALE:	1:200 @ A3
DRAWN:	DK
SHEET SIZE:	A3
KDG PROJECT #	23/297

+	POWER DOME
○	PHONE PITS
□	WATER CONN.
TF=10.00	TOP FLOOR/POST
TR=10.00	TOP WALL
TF=10.00	TOP RETAINING
TF=10.00	TOP FENCE

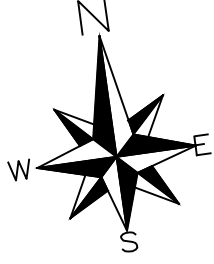

**NOTE:**  
APPROX. SEWER CLEARANCE LINE  
(THIS LINE IS NOT AN EASEMENT)  
SETBACKS MUST BE CONFIRMED  
BY WATER CORP. BEFORE ANY  
DESIGN WORK IS UNDERTAKEN.  
THIS LINE IS NOT DEFINITIVE.

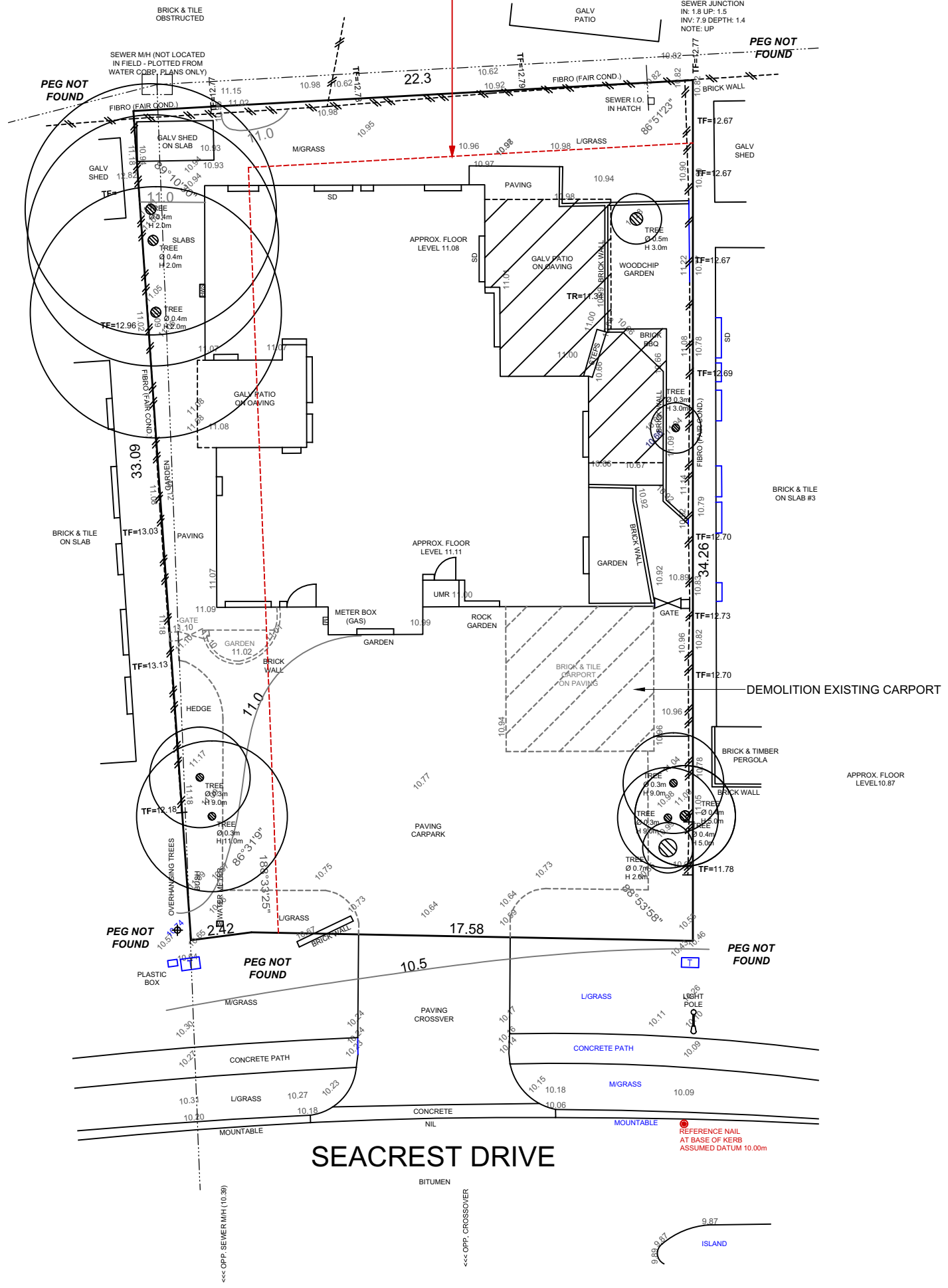

**LOT MISCLOSE**  
0.004 m

- DISCLAIMER:** Due to lack of survey marks/pegs, all building offset dimensions & features are approximate only and positioned from existing pegs/fences and walls which may not be on the correct alignment. Any design that involves additions to any structures shown or portion of structures remaining after any demolition has taken place requires boundaries to be repegged and exact offsets provided to your designer/architect before any plans are produced and before any work is started on site.
- DISCLAIMER:** Lot boundaries drawn on survey are based on landgate plan only. Survey does not include title search and as such may not show easements or other interests not shown on plan. Title should be checked to verify all lot details and for any easements or other interests which may affect building on the property.
- DISCLAIMER:** Survey does not include verification of cadastral boundaries. All features and levels shown are based on orientation to existing pegs and fences only which may not be on correct cadastral alignment. Any designs based or dependent on the location of existing features should have those features' location verified in relation to the true boundary.
- DISCLAIMER:** Survey shows visible features only and will not show locations of underground pipes or conduits for internal or mains services. Verification of the location of all internal and mains services should be confirmed prior to finalisation of any design work.
- DISCLAIMER:** Cottage & Engineering surveys accept no responsibility for any physical on site changes to the parcel or portion of the parcel of land shown on this survey including any adjoining neighbours levels and features that have occurred after the date on this survey. All Sewer details plotted from information supplied by Water Corporation.

# DEMOLITION PLAN

SCALE 1:200

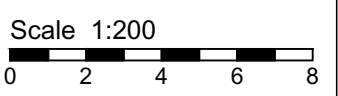

	87-89 Guthrie Street Osborne Park, WA 6017	<b>JOB #</b> 558222	<b>GPS</b> Lat: -31.827062 Long: 115.75833	<b>ROADS</b> Bitumen	<b>ELEC.</b> U/Ground
	PO Box 1611 Osborne Park Business Centre WA 6917	<b>CLIENT</b> Physiotherapy & Rehabilitation PTY LTD	<b>LOT</b> Lot 504 (Plan 14388)	<b>KERBS</b> Mountable / Nil	<b>COMMS.</b> Yes
P: (08) 9446 7361 E: perth@cottage.com.au W: www.cottage.com.au	<b>ADDRESS</b> #34 Seacrest Drive	<b>SUBURB</b> Sorrento	<b>AREA</b> 708m <sup>2</sup> <b>VOL.</b> 1656 <b>FOL.</b> 423	<b>FOOTPATH</b> Concrete	<b>WATER</b> Yes
	<b>LGA</b> CITY OF JOONDALUP	<b>DATE</b> 07 Nov 23	<b>SSA</b> No	<b>SOIL</b> Sand	<b>GAS</b> Check Alinta
	<b>DRAWN</b> T. Gill			<b>DRAINAGE</b> Good	<b>SEWER</b> Yes
				<b>VEGETATION</b> Light Grass Cover	<b>COASTAL</b> 1200m To Ocean

Address: 10 Holdhurst Way, MORLEY 6062 Address: PO Box 2093, YOKINE SOUTH 6060 Mobile: 0407 088 546 Phone: (08) 6161 4231 www.kdgroup.com.au	A.1 21/12 ISSUED TO COUNCIL	PROJECT: AMENDED CAR PARK CLIENT: DYNAMIC PLANNING ADDRESS: #34 SEACREST DRIVE SORRENTO		DWG # 2 OF 3 DWG DATE: 12/12/2023 PLOT DATE: 21/12/2023 SCALE: 1:200 @ A3		DRAWING: DEMOLITION PLAN DRAWN: DK SHEET SIZE: A3
--	-----------------------------	---	--	--	--	--

This work is not to be copied or reproduced in any form without the prior written permission of the author K.D.G. Pty Ltd.

	POWER DOME
	POWER POLE
	PHONE PITS
	WATER CONN.
	TP=10.00 TOP PILLAR/POST
	TW=10.00 TOP WALL
	TR=10.00 TOP RETAINING
	TF=10.00 TOP FENCE

**NOTE:**  
APPROX. SEWER CLEARANCE LINE  
(THIS LINE IS NOT AN EASEMENT)  
SETBACKS MUST BE CONFIRMED  
BY WATER CORP. BEFORE ANY  
DESIGN WORK IS UNDERTAKEN.  
THIS LINE IS NOT DEFINITIVE.

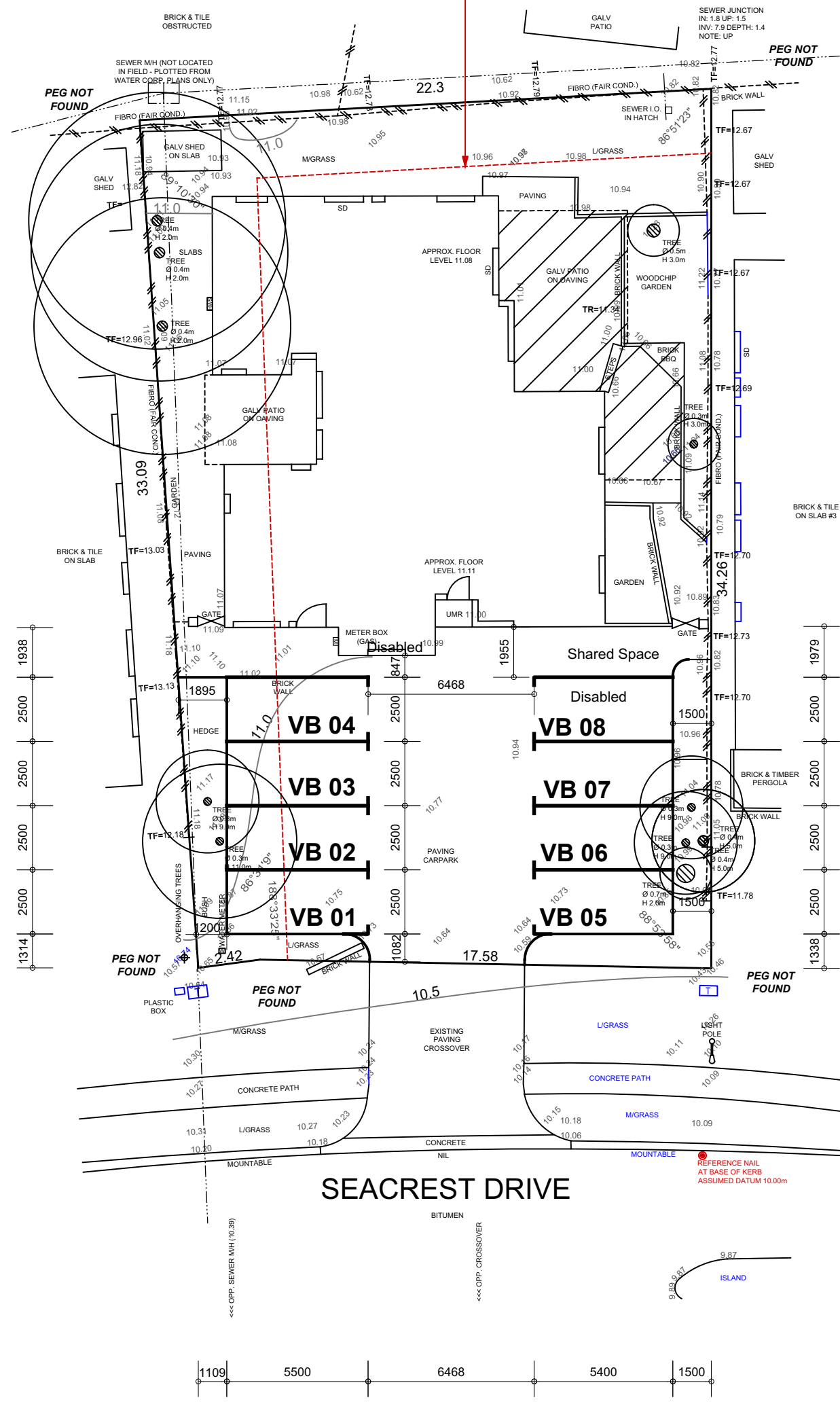
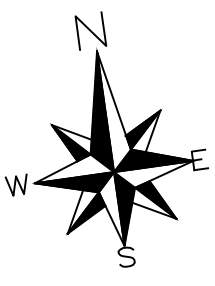

**LOT MISCLOSE**  
0.004 m

**DISCLAIMER:**  
Due to lack of survey marks/pegs, all building offset dimensions & features are approximate only and positioned from existing pegs/fences and walls which may not be on the correct alignment. Any design that involves additions to any structures shown or portion of structures remaining after any demolition has taken place requires boundaries to be repegged and exact offsets provided to your designer/architect before any plans are produced and before any work is started on site.

**DISCLAIMER:**  
Lot boundaries drawn on survey are based on landgate plan only. Survey does not include title search and as such may not show easements or other interests not shown on plan. Title should be checked to verify all lot details and for any easements or other interests which may affect building on the property.

**DISCLAIMER:**  
Survey does not include verification of cadastral boundaries. All features and levels shown are based on orientation to existing pegs and fences only which may not be on correct cadastral alignment. Any designs based or dependent on the location of existing features should have those features' location verified in relation to the true boundary.

**DISCLAIMER:**  
Survey shows visible features only and will not show locations of underground pipes or conduits for internal or mains services. Verification of the location of all internal and mains services should be confirmed prior to finalisation of any design work.

**DISCLAIMER:**  
Cottage & Engineering surveys accept no responsibility for any physical on site changes to the parcel or portion of the parcel of land shown on this survey including any adjoining neighbours levels and features that have occurred after the date on this survey. All Sewer details plotted from information supplied by Water Corporation.

# SITE PLAN

SCALE 1:200



**COTTAGE SURVEYS**  
LICENSED SURVEYORS

87-89 Guthrie Street  
Osborne Park, WA 6017

PO Box 1611  
Osborne Park  
Business Centre WA 6917

P: (08) 9446 7361  
E: perth@cottage.com.au  
W: www.cottage.com.au

<b>JOB #</b> 558222	<b>GPS</b> Lat: -31.827062 Long: 115.758333	<b>ROADS</b> Bitumen	<b>ELEC.</b> U/Ground
<b>CLIENT</b> Physiotherapy & Rehabilitation PTY LTD	<b>LOT</b> Lot 504 (Plan 14388)	<b>KERBS</b> Mountable / Nil	<b>COMMS.</b> Yes
<b>ADDRESS</b> #34 Seacrest Drive	<b>AREA</b> 708m <sup>2</sup> <b>VOL.</b> 1656 <b>FOL.</b> 423	<b>FOOTPATH</b> Concrete	<b>WATER</b> Yes
<b>SUBURB</b> Sorrento	<b>DATE</b> 07 Nov 23 <b>SSA No</b>	<b>SOIL</b> Sand	<b>GAS</b> Check Alinta
<b>LGA</b> CITY OF JOONDALUP		<b>DRAINAGE</b> Good	<b>SEWER</b> Yes (Approximate Only Confirm With Shire)
<b>DRAWN</b> T. Gill		<b>VEGETATION</b> Light Grass Cover	<b>COASTAL</b> 1200m To Ocean

Address: 10 Holdhurst Way, MORLEY 6062	A.1	21/12	ISSUED TO COUNCIL	PROJECT: AMENDED CAR PARK	© K. D. G. Korda Design Group	DWG #
Address: PO Box 2093, YOKINE SOUTH 6060				CLIENT: DYNAMIC PLANNING		3
Mobile: 0407 088 546				ADDRESS: #34 SEACREST DRIVE SORRENTO	ISSUE:	A.1
Phone: (08) 6161 4231					DWG DATE:	12/12/2023
www.kdgroup.com.au					PLOT DATE:	21/12/2023
					SCALE:	1:200 @ A3
					DRAWN:	DK
						SHEET SIZE: A3
						KDG PROJECT #
						23/297