

TOTAL LOT AREA : 877 m²
 TOTAL SOFT LANDSCAPE AREA 98 m²
 TOTAL SOFT LANDSCAPE AREA IS 11%

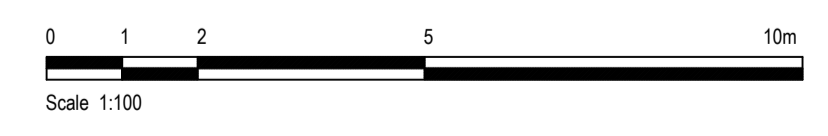

WORK IN PROGRESS (NOT FOR CONSTRUCTION)

DRAFT

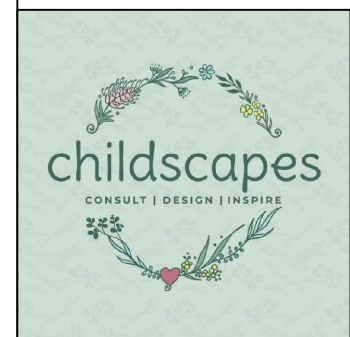

childscapes
 e-mail: admin@childscapes.com.au
 web: childscapes.com.au

PROJECT
BURNS BEACH

CLIENT
Panda

DRAWING
LANDSCAPE AREAS

DRAWING NO
L-302

SCALE
1:100

SHEET
A1

REVISION
1

ISSUE
ISSUED FOR FEEDBACK

DRAWN
SV

DATE
13/12/23

REVISIONS			
No	DATE	DRAWN	DETAILS
1	13/12/23	SV	ISSUED FOR REVIEW

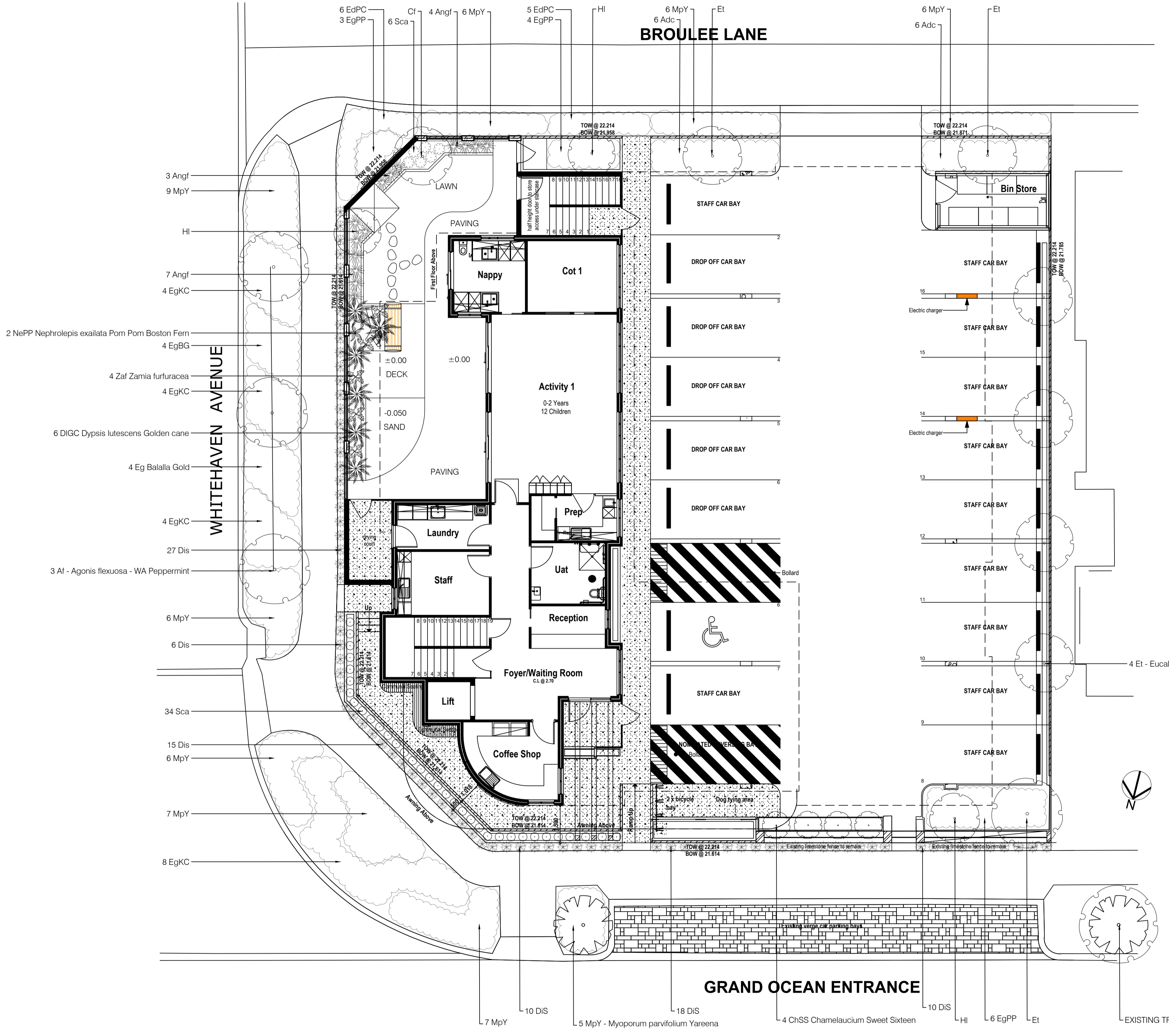

PLANT SCHEDULE

TREES

SYMBOL	PLANT NAME	SPACING	SIZE	QTS
Af	Agonis flexuosa - WW Peppermint Tree	AS SHOWN	90L	3
Cf	Corymbia ficifolia - Red Flowering Gum	AS SHOWN	90L	2
Et	Eucalyptus torquata - Coral Gum	AS SHOWN	90L	7
Ev	Eucalyptus vitrix - Snow Queen	AS SHOWN	90L	4
HI	Hakea laurina	AS SHOWN	30L	2

SHRUBS

SYMBOL	PLANT NAME	SPACING	SIZE	QTS
Adc	Adenanthos cuneatus	AS SHOWN	140MM	12
ChCC	Chamelaucium Cotton Candy	AS SHOWN	140MM	6
ChCC	Chamelaucium Sweet Sixteen	AS SHOWN	140MM	4
DiSF	Dichondra Silver Falls	AS SHOWN	140MM	6
EgBG	Eremophila glabra Ballala Gold	AS SHOWN	140MM	8
EgKC	Eremophila glabra Kalbarri Carpet	AS SHOWN	140MM	20
EdPC	Eremophila denisfolia Purple Carpet	AS SHOWN	140MM	11
EgPP	Eremophila glabra juana Pink Pantha	AS SHOWN	140MM	13
EmSB	Eremophila mackinlayii Silky Bells	AS SHOWN	140MM	16
MpY	Mioporum parvifolium Yareena	AS SHOWN	140MM	58
Sca	Scaevola aemula	AS SHOWN	140MM	40

STRAPPY

SYMBOL	PLANT NAME	SPACING	SIZE	QTS
Angf	Anigozanthus flavidus	AS SHOWN	140MM	14
DIGC	Dypsis lutescens - Golden cane	AS SHOWN	30L	8
DiS	Dianella Streetscape	AS SHOWN	140MM	118
NePP	Nephrolepis exilata Pom Pom - Boston Fern	AS SHOWN	140MM	2
Zaf	Zamia furfuracea - Cardboard Palm	AS SHOWN	30L	6



WORK IN PROGRESS (NOT FOR CONSTRUCTION)

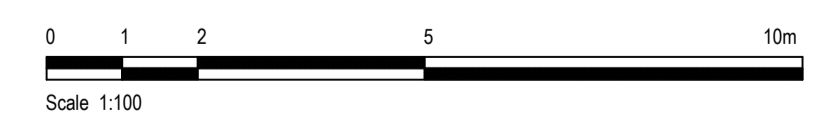

DRAFT

<p>childscapes e-mail: admin@childscapes.com.au web: childscapes.com.au</p>	<p>PROJECT BURNS BEACH</p>	<p>DRAWING PLANTING PLAN GROUND LEVEL</p>				<p>ISSUE ISSUED FOR FEEDBACK</p>			<p>REVISIONS</p> <table border="1"> <thead> <tr> <th>No</th> <th>DATE</th> <th>DRAWN</th> <th>DETAILS</th> </tr> </thead> <tbody> <tr> <td>1</td> <td>27/11/23</td> <td>SV</td> <td>ISSUED FOR REVIEW</td> </tr> </tbody> </table>		No	DATE	DRAWN	DETAILS	1	27/11/23	SV	ISSUED FOR REVIEW
	No	DATE	DRAWN	DETAILS														
1	27/11/23	SV	ISSUED FOR REVIEW															
<p>CLIENT Panda</p>	<p>DRAWING NO L-201</p>	<p>SCALE 1:100</p>	<p>SHEET A1</p>	<p>REVISION 1</p>	<p>DRAWN SV</p>	<p>DATE 27/11/23</p>												

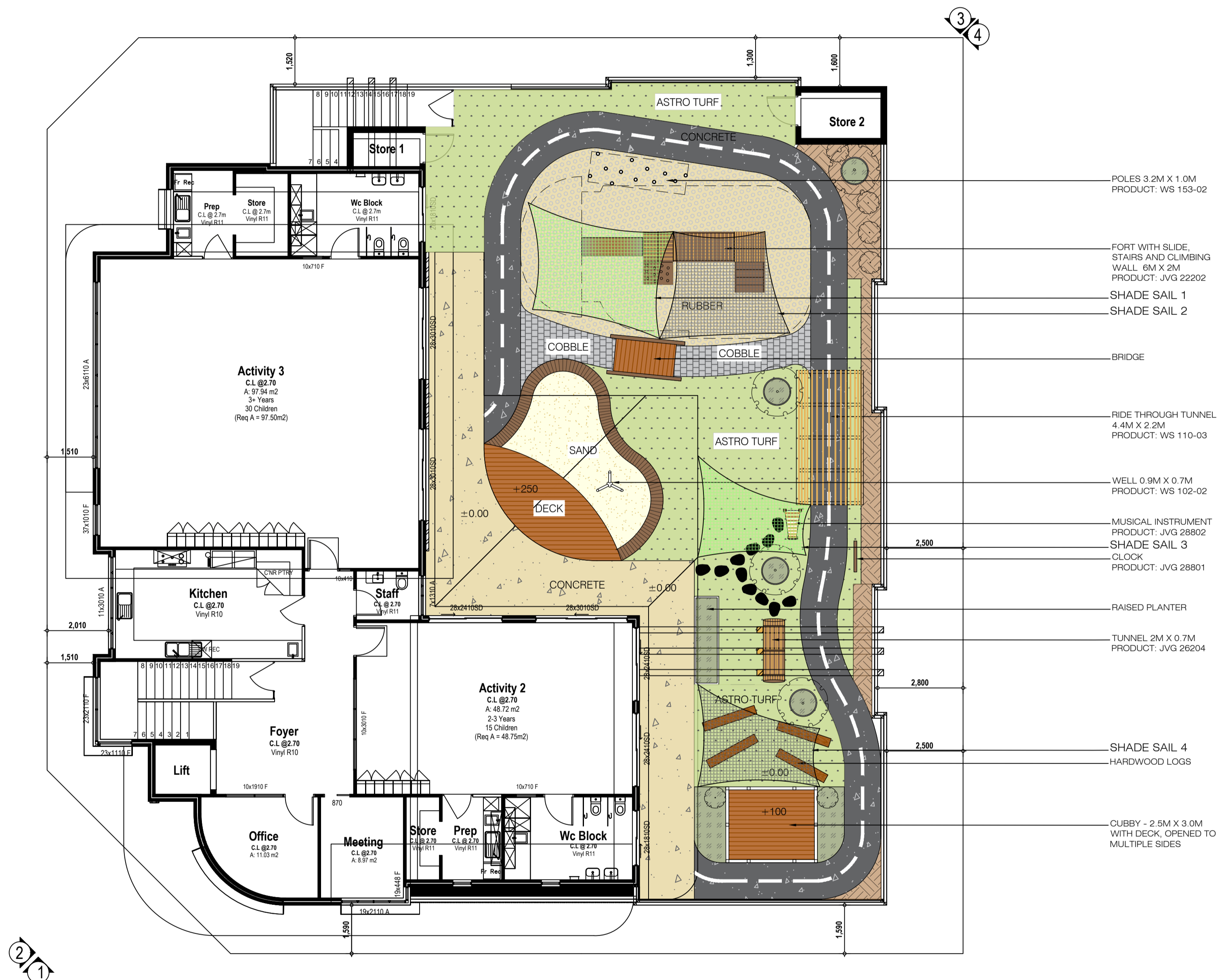

- POLES 3.2M X 1.0M
PRODUCT: WS 153-02
- FORT WITH SLIDE,
STAIRS AND CLIMBING
WALL. 6M X 2M
PRODUCT: JVG 22202
- SHADE SAIL 1
- SHADE SAIL 2
- BRIDGE
- RIDE THROUGH TUNNEL
4.4M X 2.2M
PRODUCT: WS 110-03
- WELL 0.9M X 0.7M
PRODUCT: WS 102-02
- MUSICAL INSTRUMENT
PRODUCT: JVG 28802
- SHADE SAIL 3
- CLOCK
PRODUCT: JVG 28801
- RAISED PLANTER
- TUNNEL 2M X 0.7M
PRODUCT: JVG 26204
- SHADE SAIL 4
- HARDWOOD LOGS
- CUBBY - 2.5M X 3.0M
WITH DECK, OPENED TO
MULTIPLE SIDES

WORK IN PROGRESS (NOT FOR CONSTRUCTION)

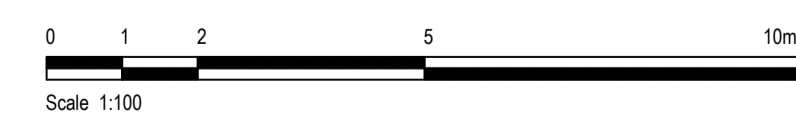

DRAFT

childscapes
 e-mail: admin@childscapes.com.au
 web: childscapes.com.au

PROJECT	BURNS BEACH
CLIENT	Panda

DRAWING	SHADE SAILS PLAN			
DRAWING NO	SCALE	SHEET	REVISION	
L-302	1:100	A1	1	

ISSUE	ISSUED FOR FEEDBACK		
DRAWN	DATE		
SV	27/11/23		

REVISIONS			
No	DATE	DRAWN	DETAILS
1	27/11/23	SV	ISSUED FOR REVIEW