

**DRAWING TITLE:**  
Site Plan

**PROJECT:**  
Proposed Core-Filled Retaining Wall and Fence  
at 31 Tiller Road, Ocean Reef WA 6027.

**DRAWN:** Leon Lim  
**JOB NO.:** JB01126  
**SCALE:** 1:200  
**DATE:** 05/01/24

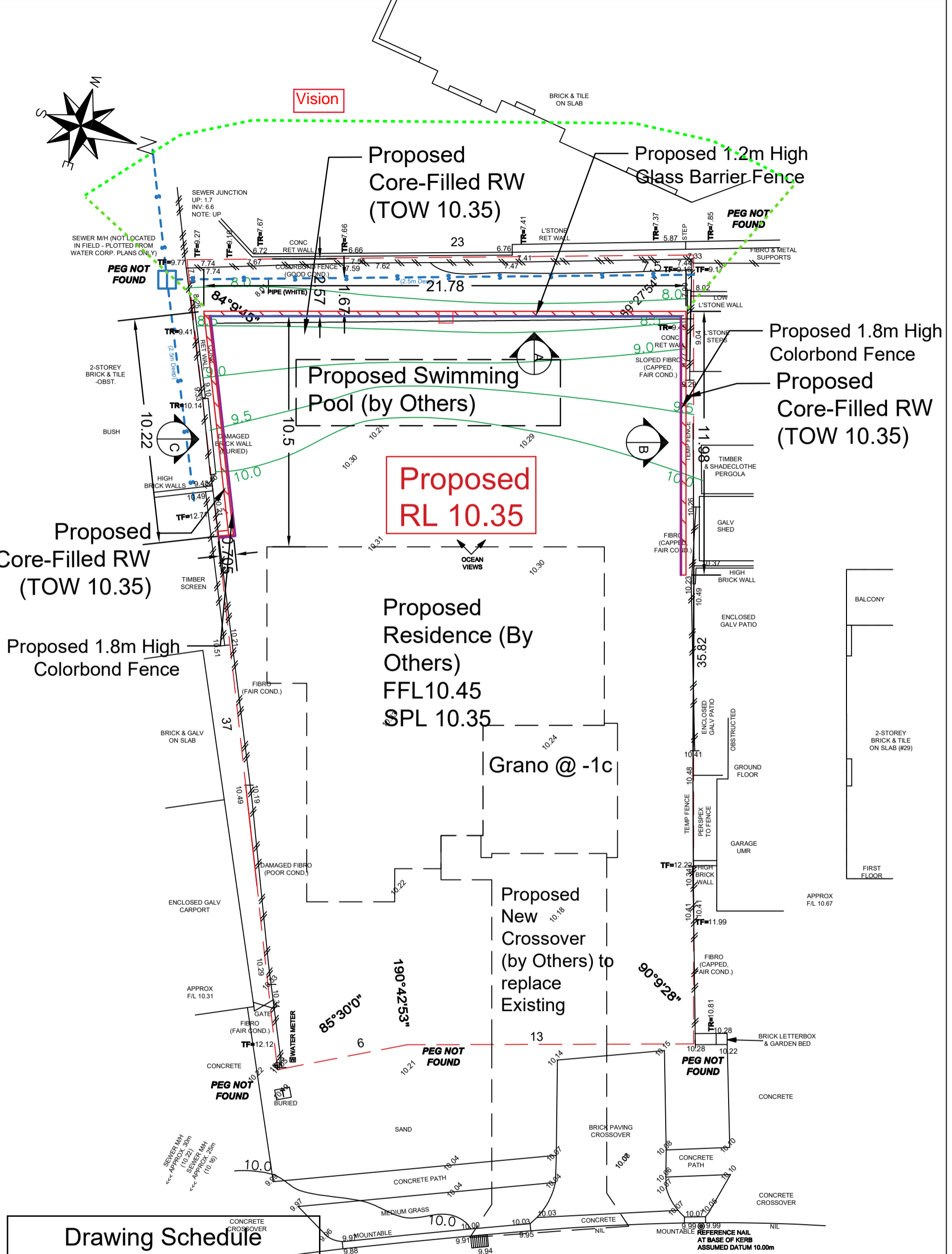

Drawing Schedule	
A/01	Site Plan
A/02	Engineering Note
A/03	Core-Filled Retaining Wall Plan
A/04	Glass Barrier Installation
A/05	Colorbond Fence Installation

© COPYRIGHT BY ENGINEERING ON DEMAND  
THIS DRAWING INCLUDING TEXT IS COPYRIGHT. NO PART OF THIS DRAWING MAY BE REPRODUCED BY ANY PROCESS WITHOUT THE SPECIFIC WRITTEN PERMISSION OF THE COPYRIGHT OWNER. THIS DRAWING IS PROVIDED SOLELY FOR THE PURPOSE OF THE TRANSACTION TO WHICH IT PERTAINS AND MUST NOT BE USED FOR ANY OTHER PURPOSE WHATSOEVER. IT MUST BE RETURNED TO THE COPYRIGHT OWNER IMMEDIATELY ON REQUEST.

**Chong S. Liew, Steve**  
M. Sc (Struct) MIEAust OPENING NER RPEQ  
ENGINEERS AUSTRALIA  
National Engineer Register  
Signature: *Chong S. Liew*  
Date: 21-2-24  
Registered on NER in the area(s) of Civil and Structural Engineering  
Membership No: 4512871



**AMENDMENTS:**

NO.	DATE	DESCRIPTION
01		DWG.
05		TOTAL DWG.

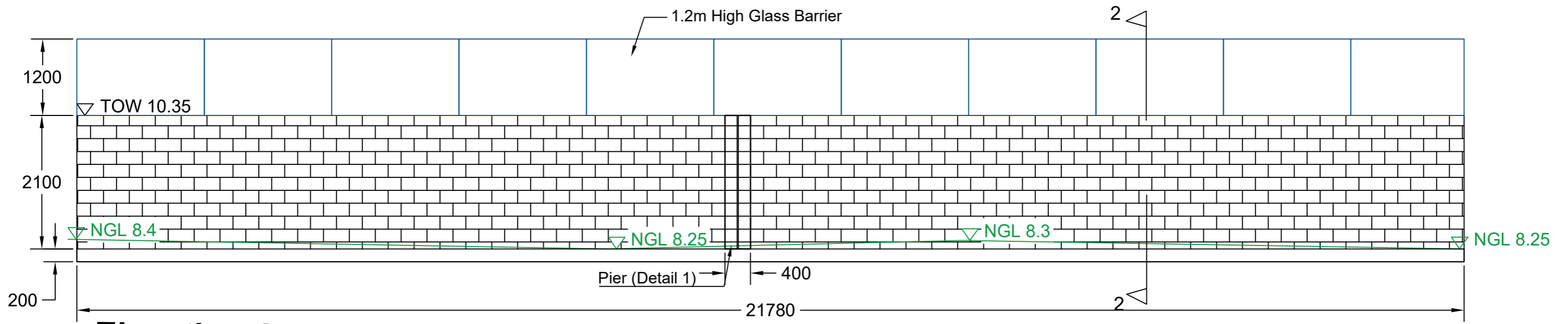

**Elevation A**

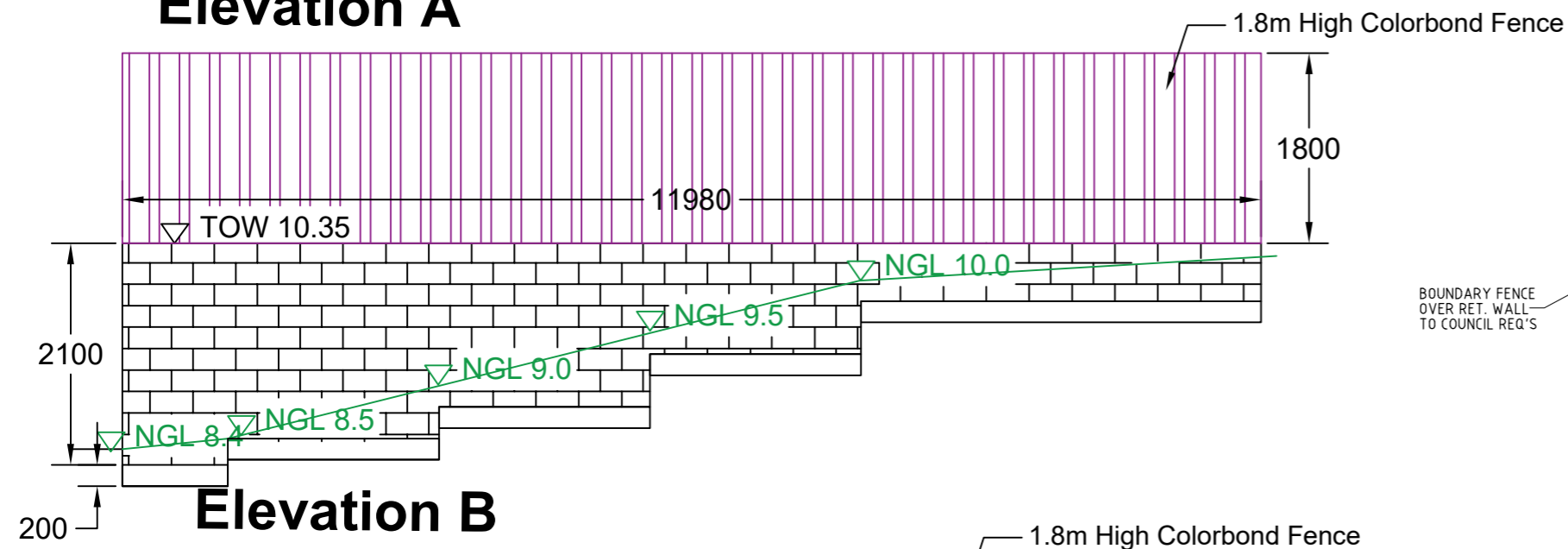

**Elevation B**

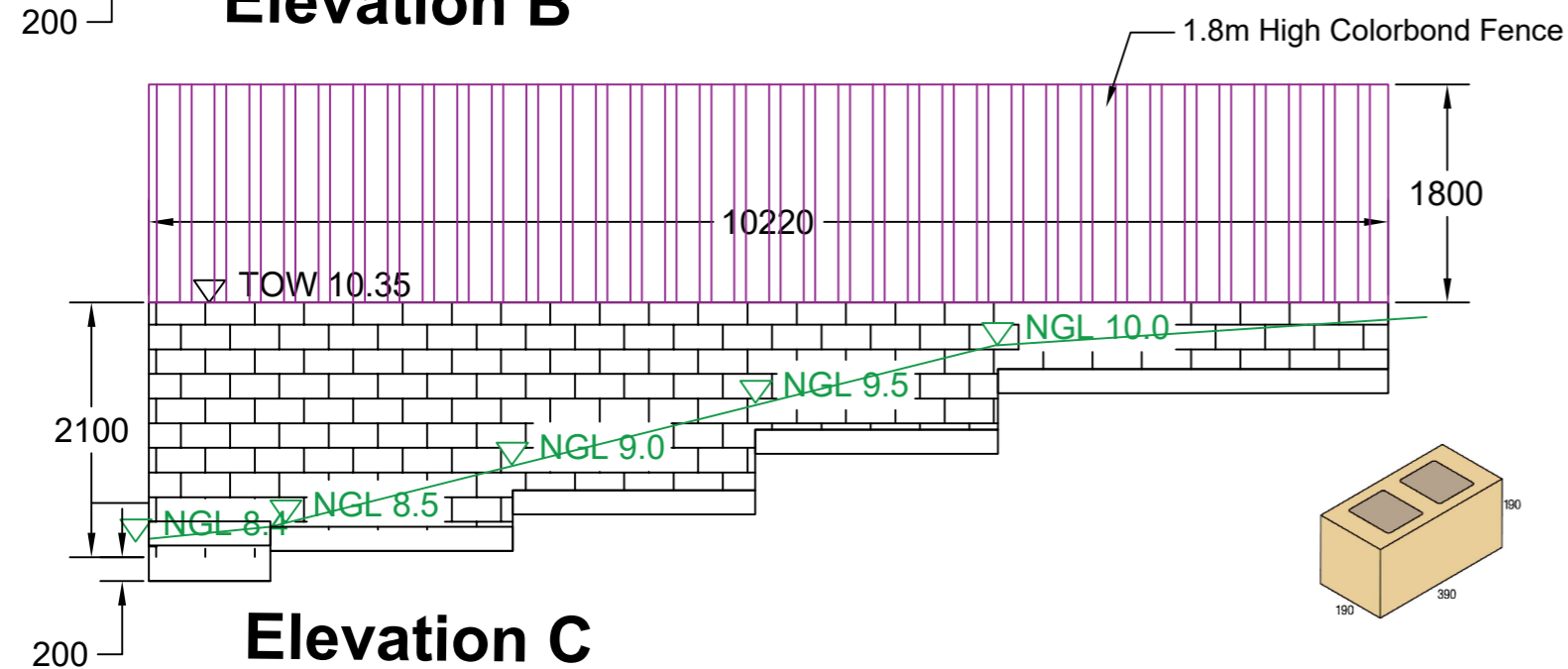

**Elevation C**

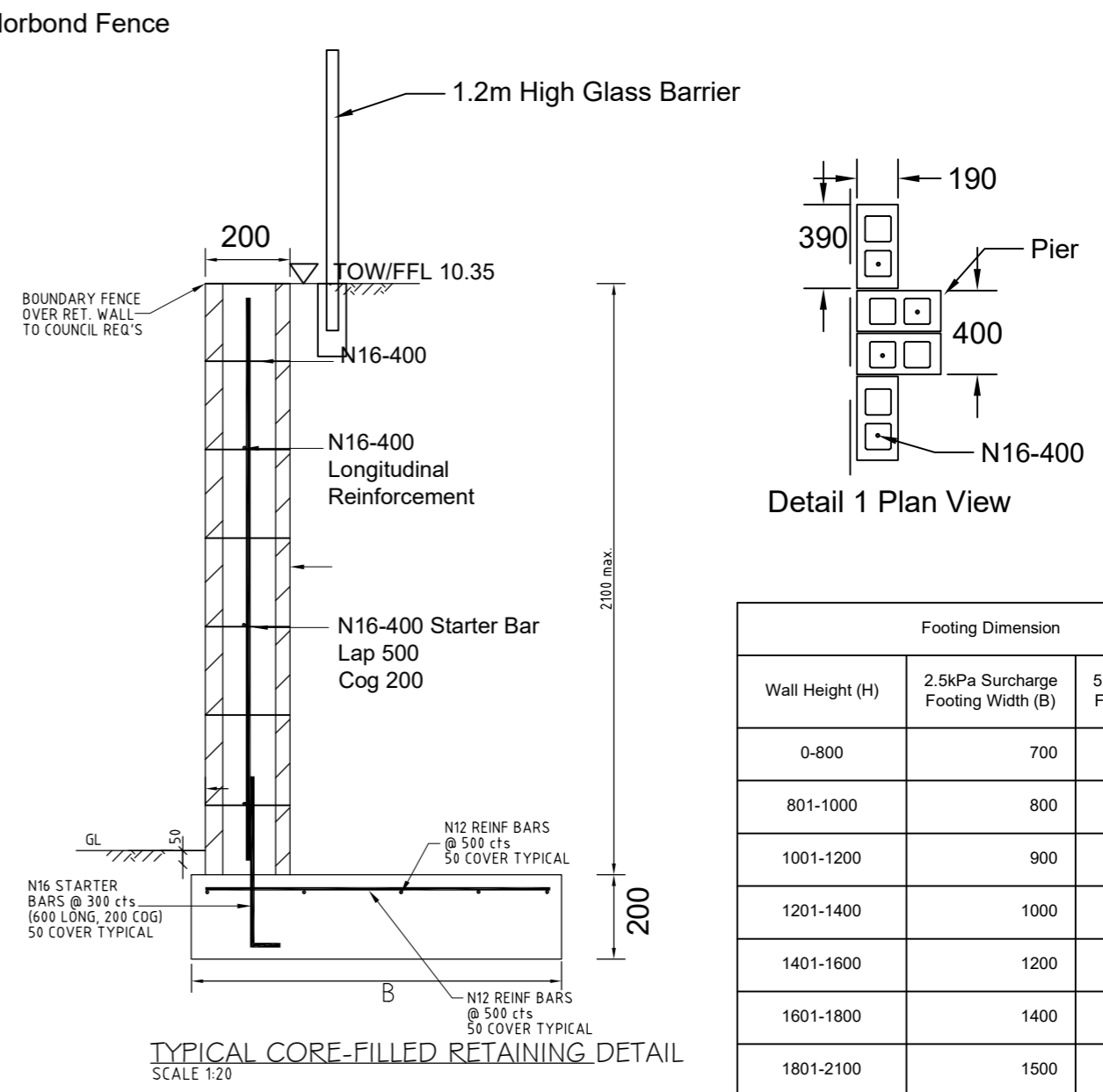

**TYPICAL CORE-FILLED RETAINING DETAIL**  
SCALE 1:20

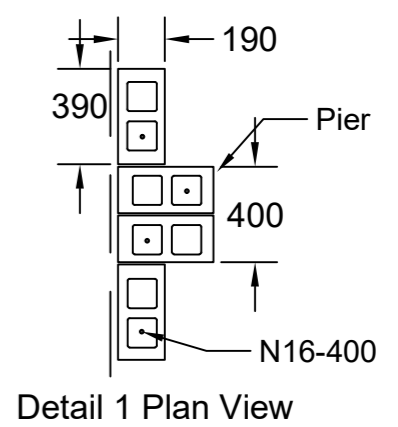

**Detail 1 Plan View**

Footing Dimension		
Wall Height (H)	2.5kPa Surcharge Footing Width (B)	5.0kPa Surcharge Footing Width (B)
0-800	700	800
801-1000	800	900
1001-1200	900	1100
1201-1400	1000	1200
1401-1600	1200	1300
1601-1800	1400	1500
1801-2100	1500	1600

DRAWING TITLE: Core-Filled Retaining Wall Plan	
DRAWN: Leon Lim	JOB NO: JB01126
SCALE: 1:50	DATE: 05/01/24

PROJECT:  
Proposed Core-Filled Retaining Wall and Fence  
at 31 Tiller Road, Ocean Reef WA 6027.

© COPYRIGHT BY ENGINEERING ON DEMAND  
THIS DRAWING INCLUDING TEXT IS COPYRIGHT. NO PART OF THIS DRAWING MAY BE REPRODUCED BY ANY PROCESS WITHOUT THE SPECIFIC WRITTEN PERMISSION OF THE COPYRIGHT OWNER. THIS DRAWING IS PROVIDED SOLELY FOR THE PURPOSE OF THE TRANSACTION TO WHICH IT PERTAINS AND MUST NOT BE USED FOR ANY OTHER PURPOSE WHATSOEVER. IT MUST BE RETURNED TO THE COPYRIGHT OWNER IMMEDIATELY ON REQUEST.

**Chong S. Liew, Steve**  
M.Sc(struct)MIEAust CPEng NER RPEQ  
Signature: *Chong S. Liew* Date: 21-2-24  
Registered on NER in the area(s) of Civil and Structural Engineering  
Membership No: 4512871



AMENDMENTS:	
DWG. 03	TOTAL DWG. 05